

FOUNTAIN GREEN CITY | TRANSPORTATION MASTER PLAN APPENDIX

prepared by



Jones & DeMille Engineering



Fountain Green City

APPENDIX 1

FUTURE FUNCTIONAL CLASS MAPS



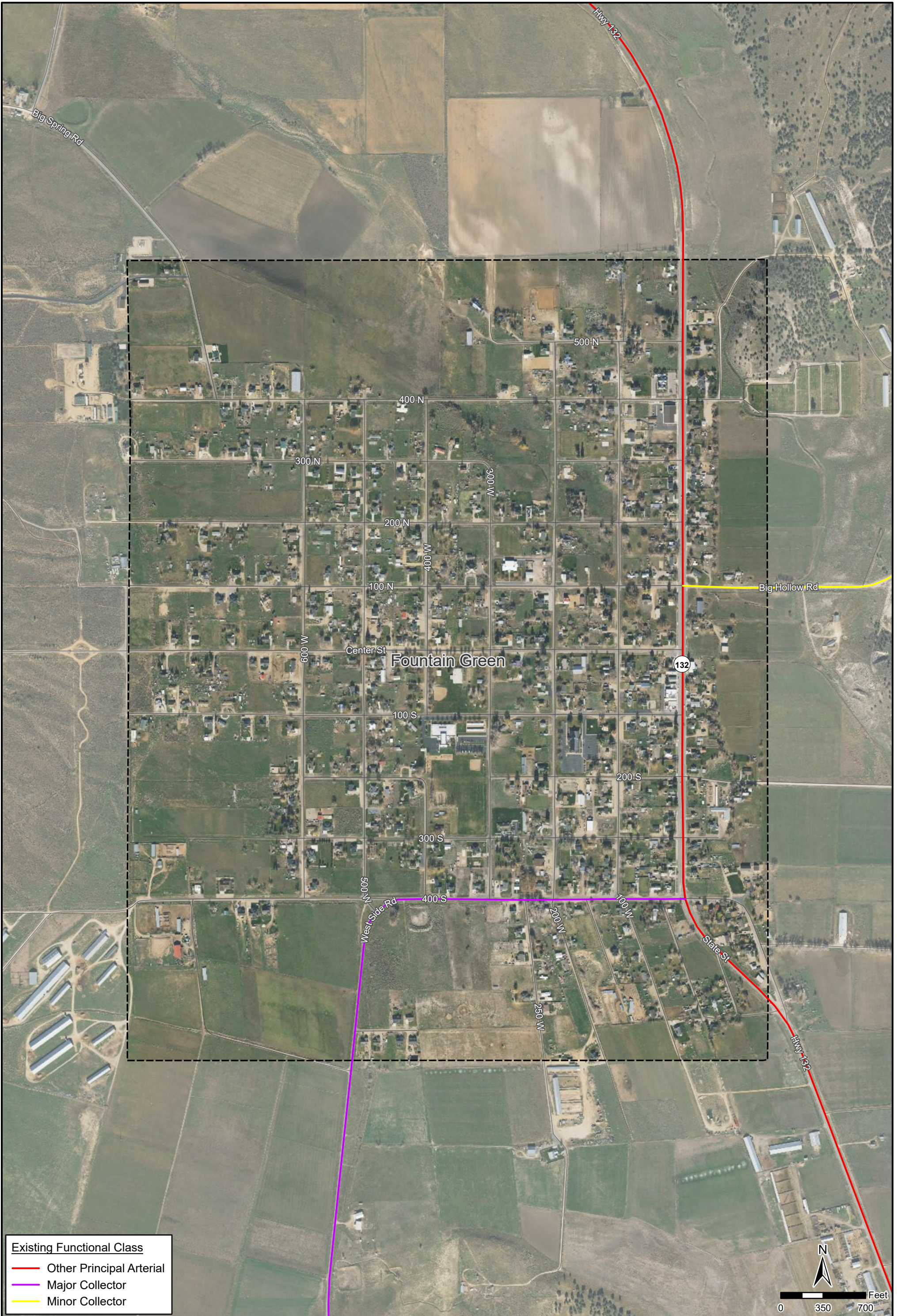

Existing Functional Class

- Other Principal Arterial
- Major Collector
- Minor Collector

- State Highway
- Local Roads
- Municipal Boundary

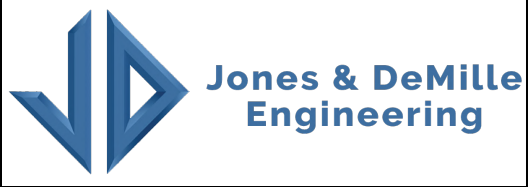

Fountain Green City

Transportation Master Plan
Existing Functional Class

Map Name: H:\JD\Proj\2306-026\GIS\Projects\2306-026_Design\2306-026_Design.aprx - TMP Report - Existing Functional Class
Project Number: 2306-026 Drawn by: TAS 05-24 Last Edit: 06/12/2024

**Sanpete County,
Utah**

Scale: 1" = 700'

1

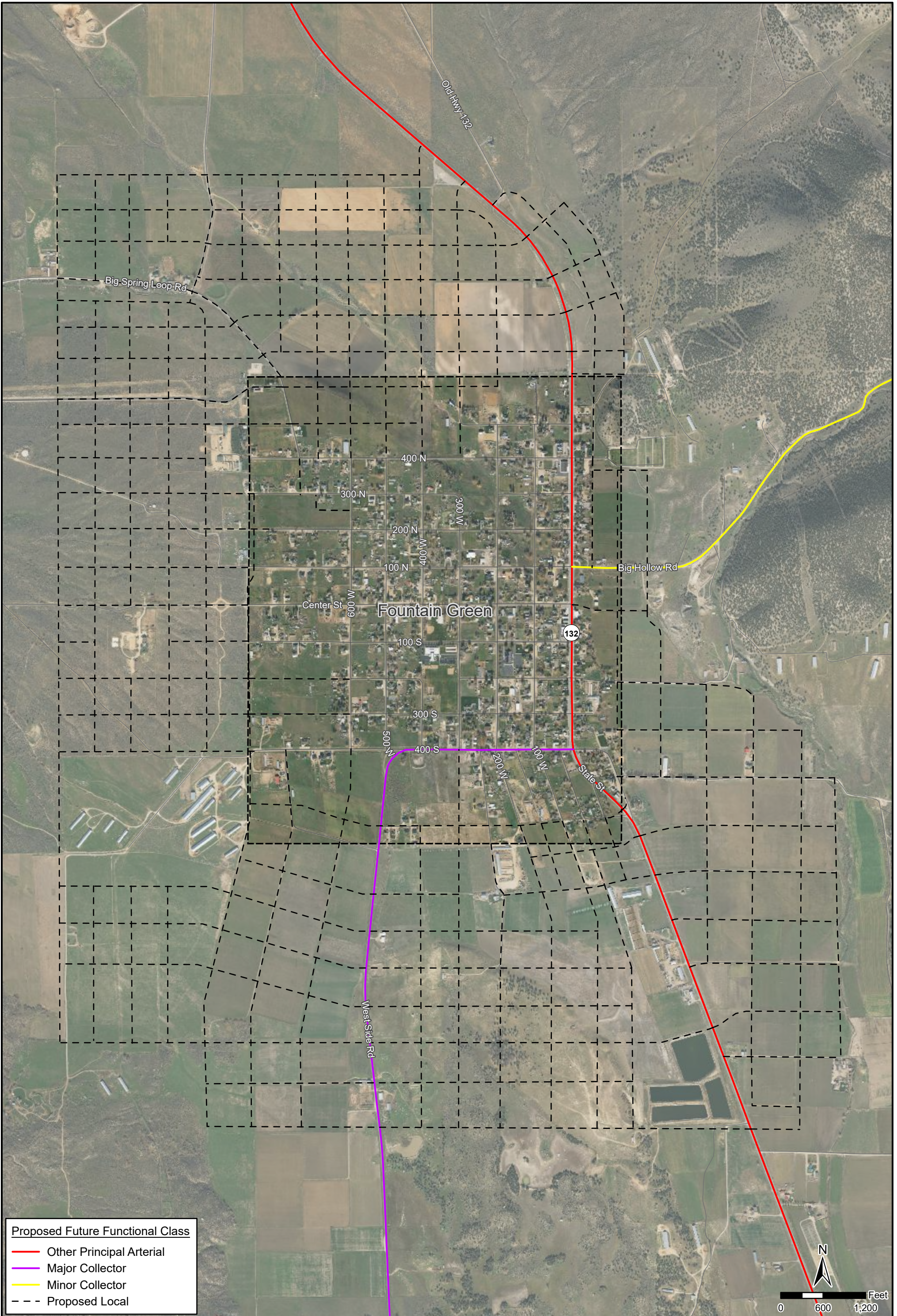

Proposed Future Functional Class

- Other Principal Arterial
- Major Collector
- Minor Collector
- - - Proposed Local

- Local Road
- Municipal Boundary

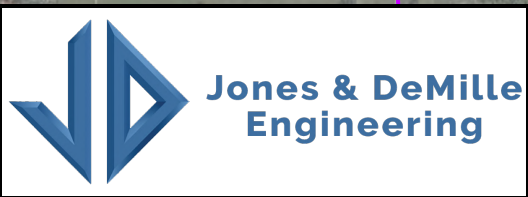

Fountain Green City

Transportation Master Plan
Proposed Future Functional Class

Map Name: H:\JD\Proj\2306-026\GIS\Projects\2306-026_Design\2306-026_Design.aprx - TMP Report - Proposed Future Functional Class
Project Number: 2306-026 Drawn by: TAS 05-24 Last Edit: 08/30/2024

**Sanpete County,
Utah**

Scale: 1" = 1,200'

1

APPENDIX 2

EXISTING ROADWAY MAPS



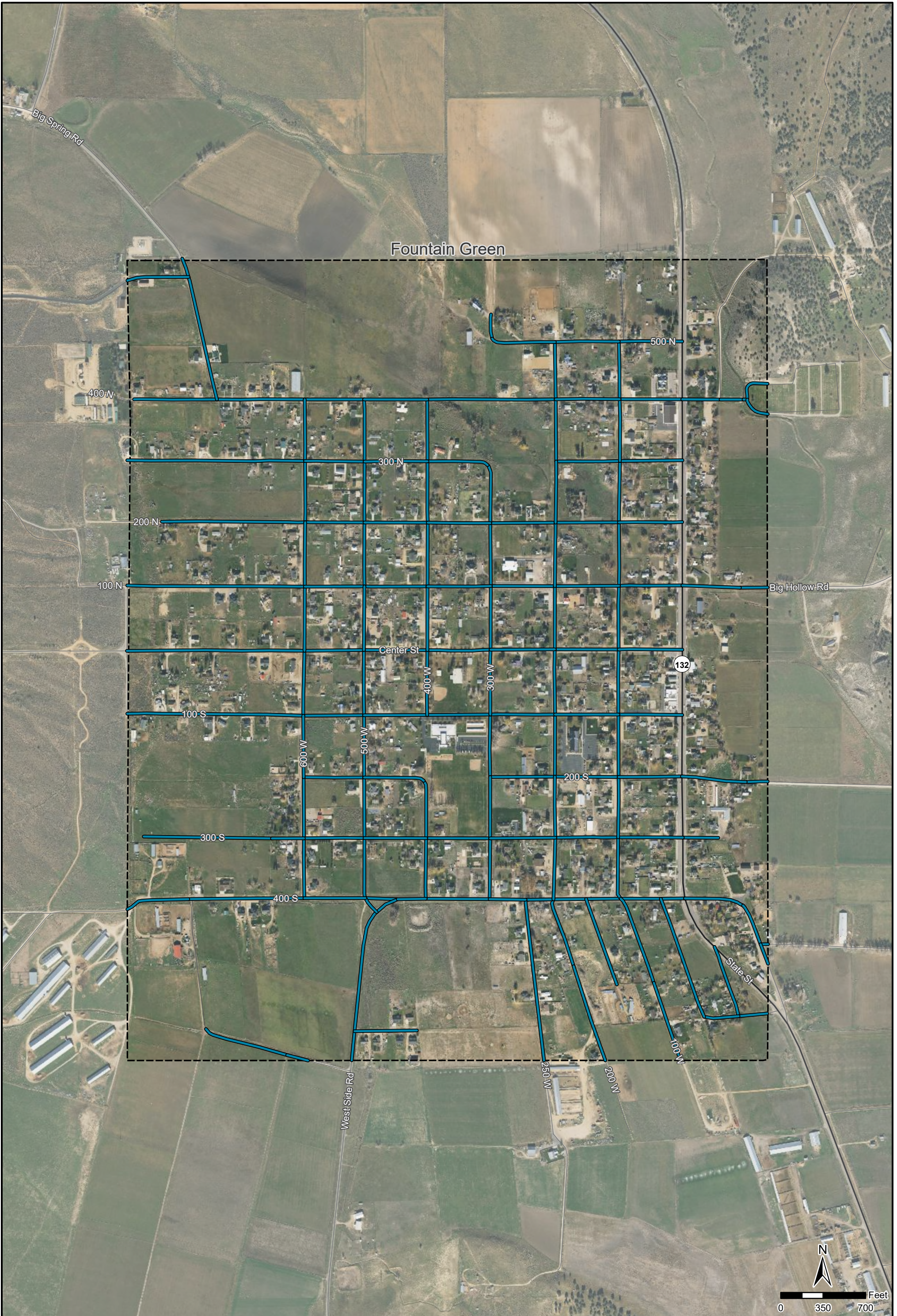

	Recognized City Street
	State Highway
	Local Road
	Municipal Boundary

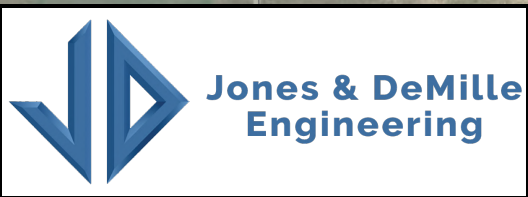

Fountain Green City		
<i>Transportation Master Plan Recognized City Streets</i>		
Map Name: H:\JD\Proj\2306-026\GIS\Projects\2306-026_Design\2306-026_Design.aprx - TMP Report - Recognized City Streets		
Project Number: 2306-026	Drawn by: TAS 08-24	Last Edit: 08/30/2024

Sanpete County, Utah
Scale: 1" = 700'
1

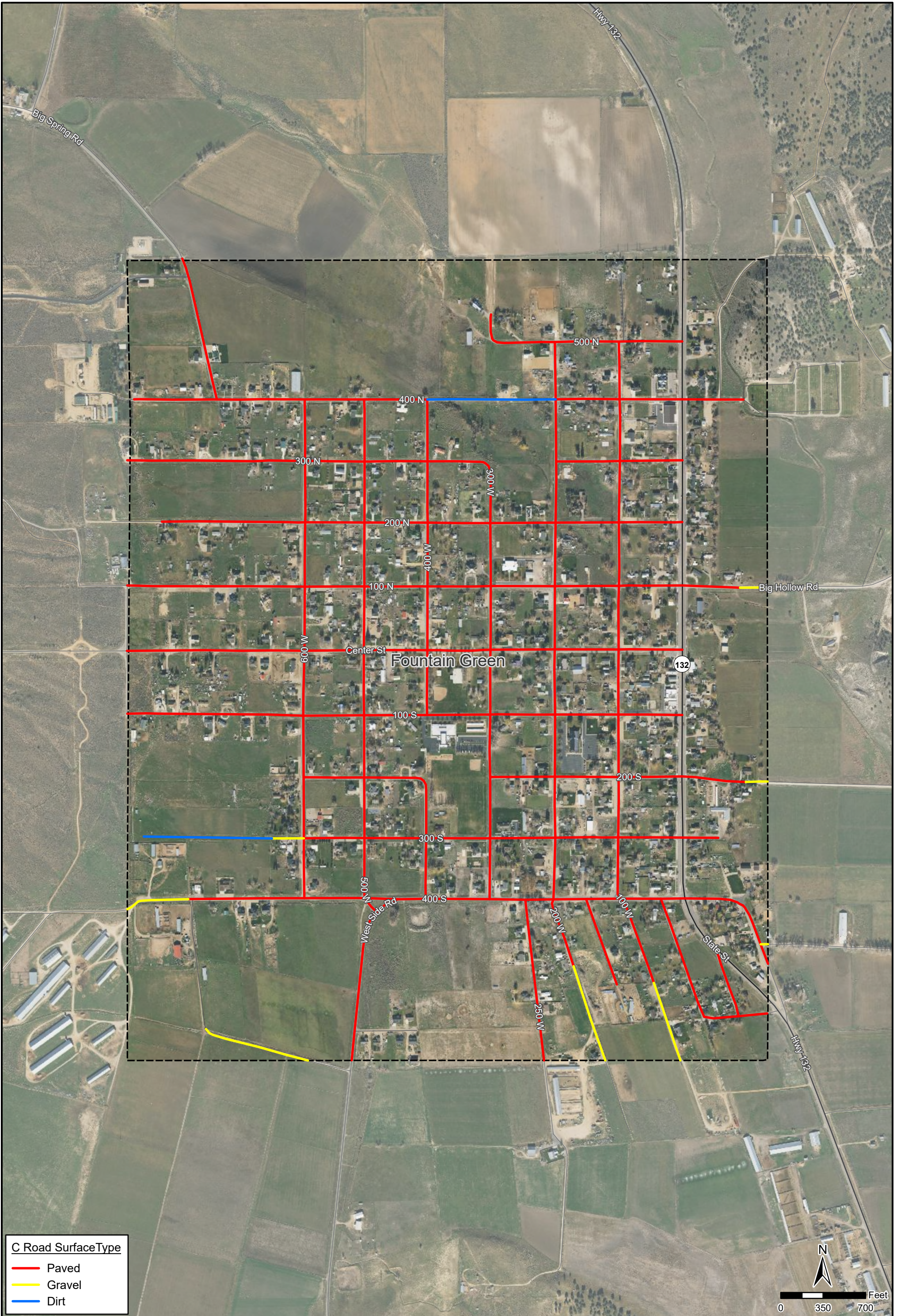

C Road Surface Type	
—	Paved
—	Gravel
—	Dirt

	State Highway
	Local Roads
	Municipal Boundary

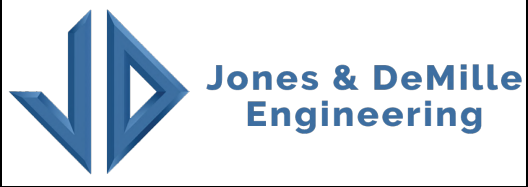

Fountain Green City	
<i>Transportation Master Plan Roadway Type and Surface Type</i>	
<small>Map Name: H:\JD\Proj\2306-026\GIS\Projects\2306-026_Design\2306-026_Design.aprx - TMP Report - Roadway Type and Surface Type Project Number: 2306-026 Drawn by: TAS 05-24 Last Edit: 06/12/2024</small>	

Sanpete County, Utah
Scale: 1" = 700'
1

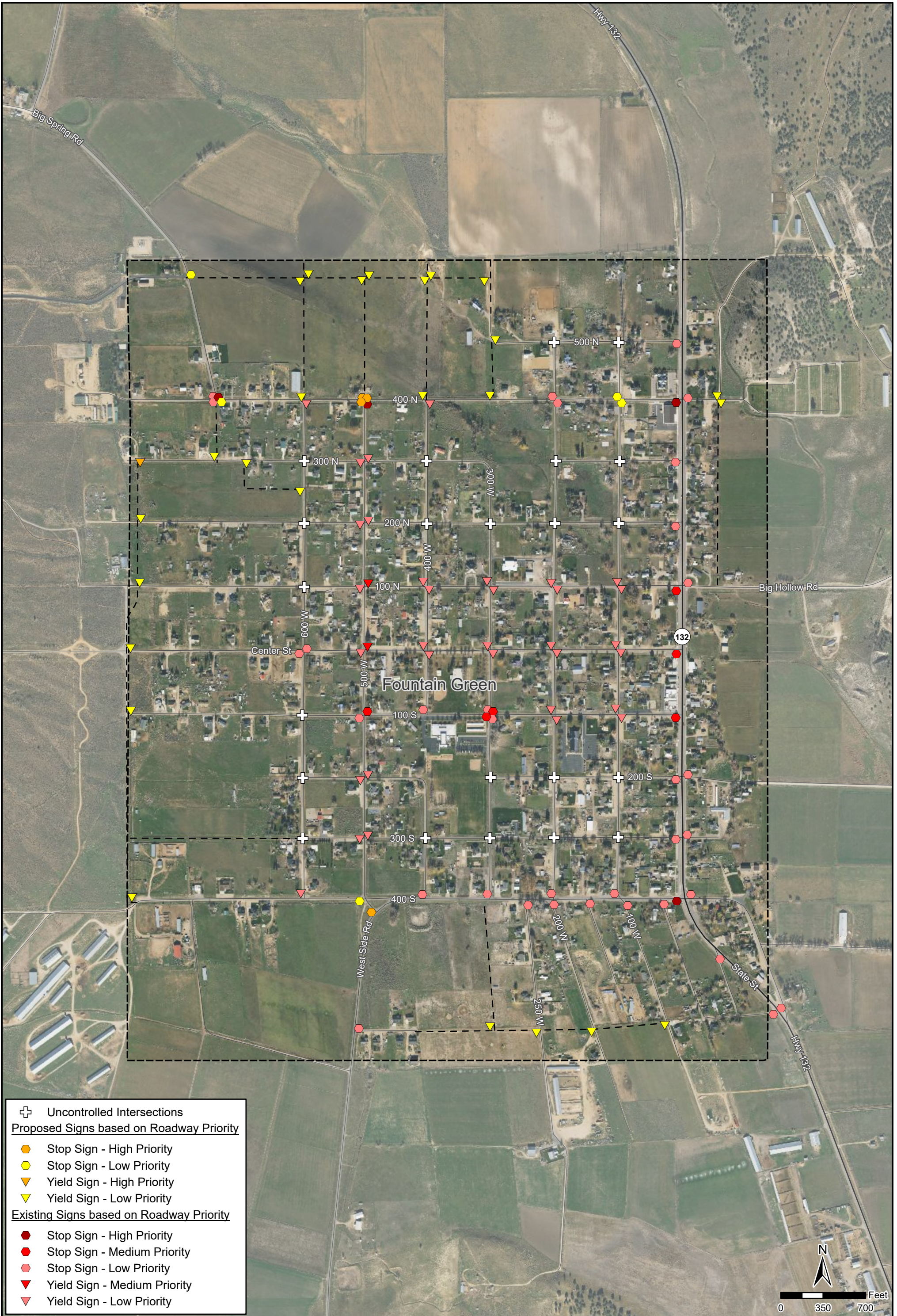

- ⊕ Uncontrolled Intersections
- Proposed Signs based on Roadway Priority**
- ◆ Stop Sign - High Priority
- ◆ Stop Sign - Low Priority
- ▼ Yield Sign - High Priority
- ▼ Yield Sign - Low Priority
- Existing Signs based on Roadway Priority**
- ◆ Stop Sign - High Priority
- ◆ Stop Sign - Medium Priority
- ◆ Stop Sign - Low Priority
- ▼ Yield Sign - Medium Priority
- ▼ Yield Sign - Low Priority

- - - Proposed Future Local Road
- State Highway
- Local Roads
- ⌞ Municipal Boundary

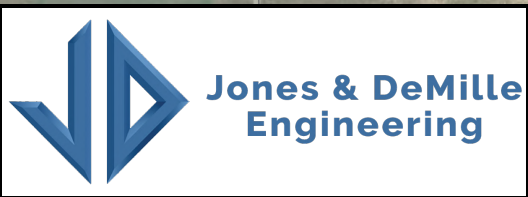

Fountain Green City	
<i>Transportation Master Plan Intersections</i>	
Map Name: H:\JD\Proj\2306-026\GIS\Projects\2306-026_Design\2306-026_Design.aprx - TMP Report - Intersections	Project Number: 2306-026
Drawn by: TAS 05-24	Last Edit: 06/12/2024

Sanpete County, Utah
Scale: 1" = 700'
1



APPENDIX 3

ACTIVE TRANSPORTATION MAPS

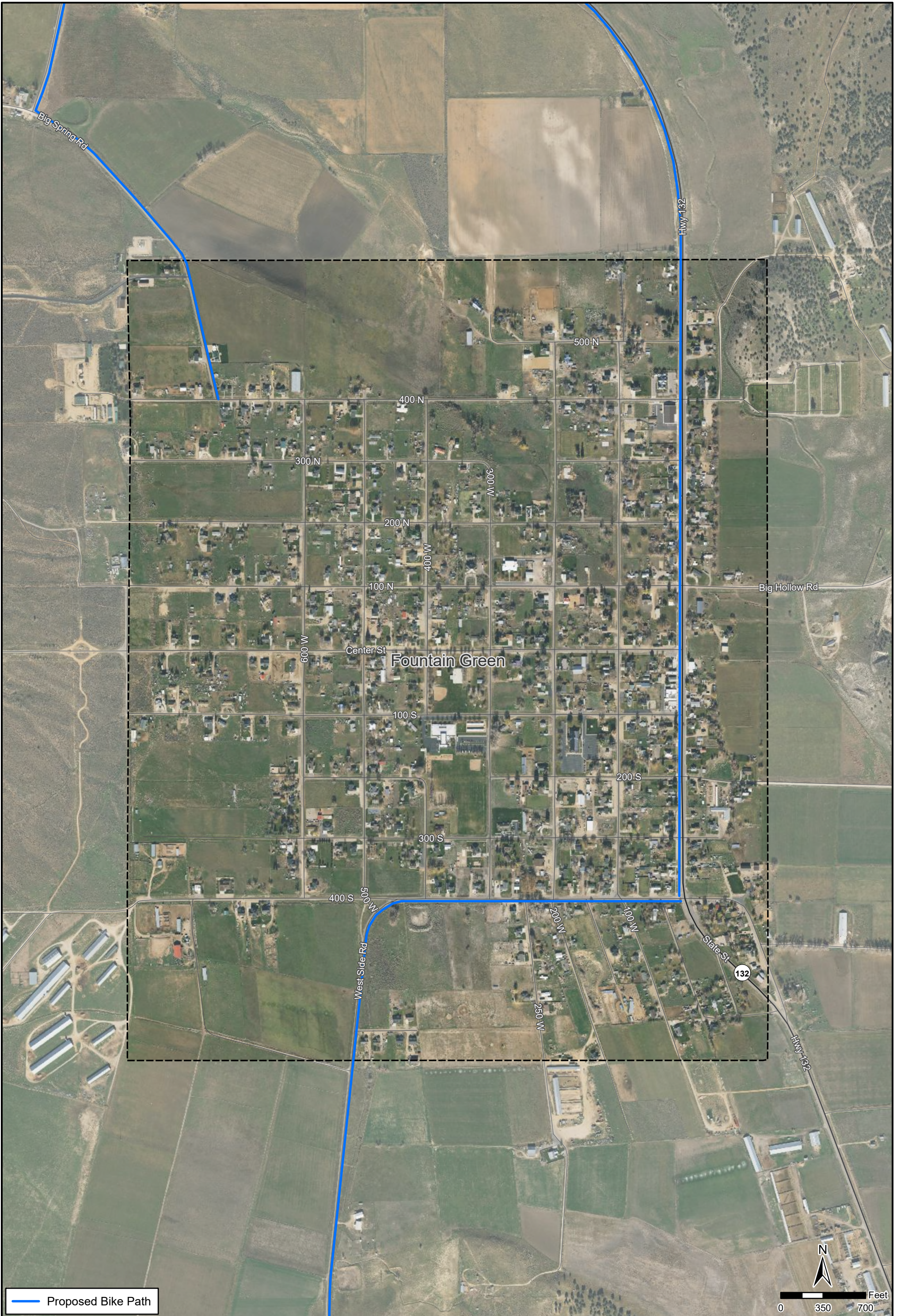



 Proposed Bike Path

 State Highway
 Local Roads
 Municipal Boundary

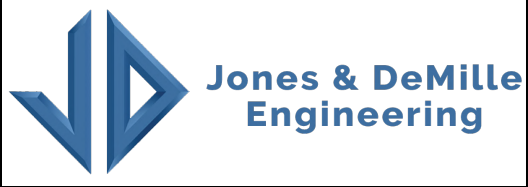

Fountain Green City

**Transportation Master Plan
Active Transportation**

Map Name: H:\JD\Proj\2306-026\GIS\Projects\2306-026_Design\2306-026_Design.aprx - TMP Report - Active Transportation
 Project Number: 2306-026 Drawn by: TAS 05-24 Last Edit: 06/12/2024

**Sanpete County,
Utah**

Scale: 1" = 700'

1

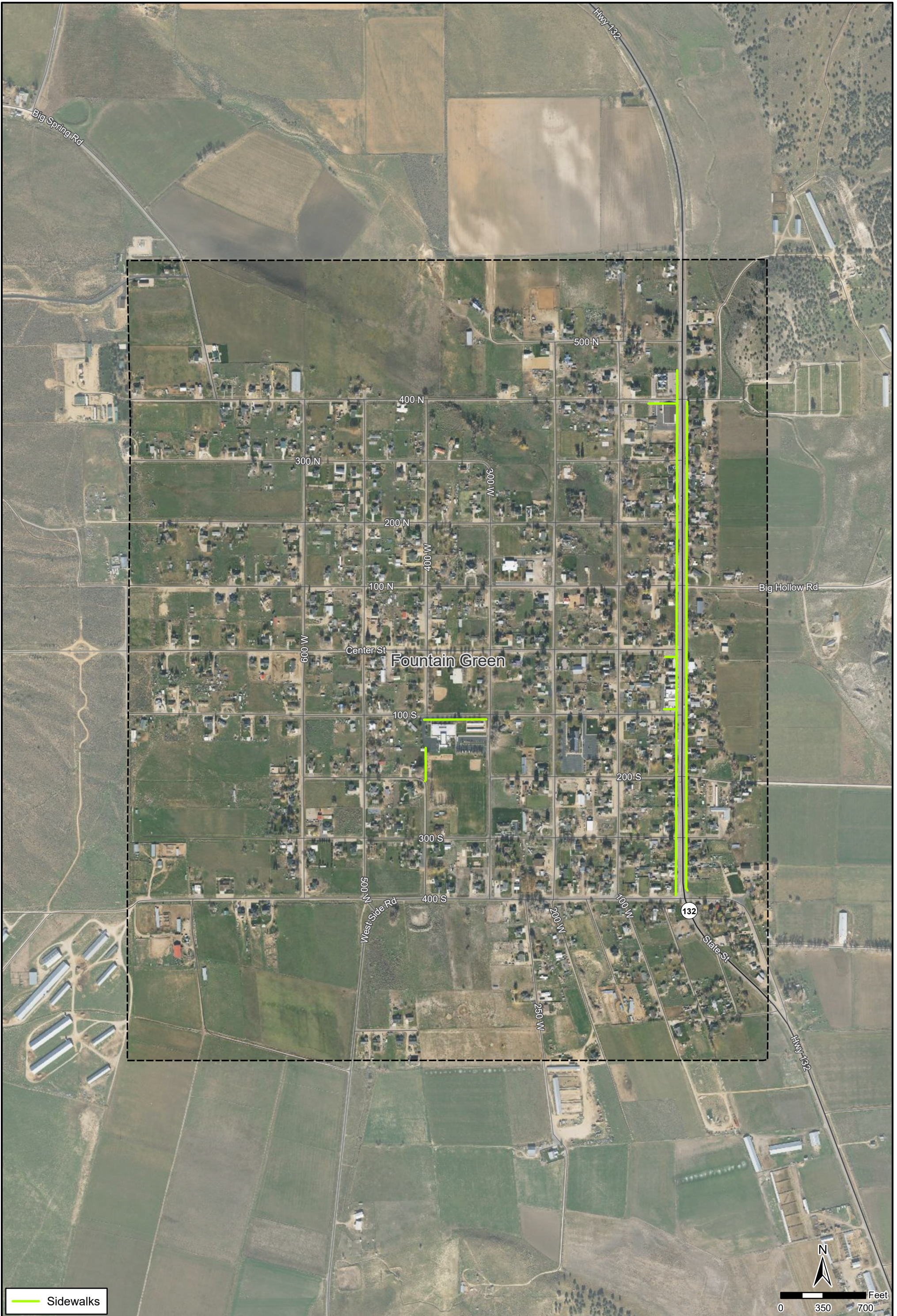

Sidewalks

State Highway
 Local Roads
 Municipal Boundary

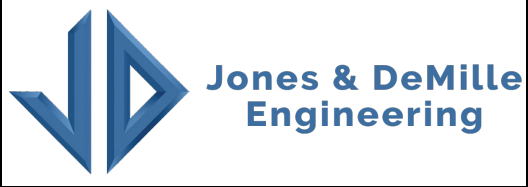

Fountain Green City
Transportation Master Plan
Sidewalks

Map Name: H:\JD\Proj\2306-026\GIS\Projects\2306-026_Design\2306-026_Design.aprx - TMP Report - Sidewalks
 Project Number: 2306-026 Drawn by: TAS 05-24 Last Edit: 06/12/2024

**Sanpete County,
Utah**
 Scale: 1" = 700'
1

APPENDIX 4

TYPICAL SECTIONS



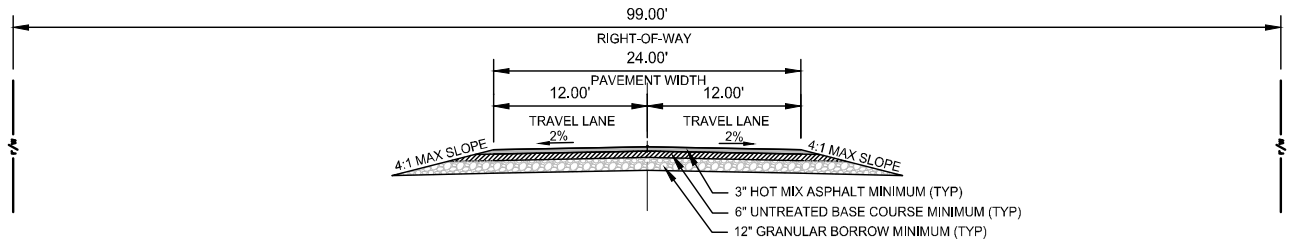

ROADWAY TYPICAL SECTION

NOTE:

1. WIDTHS MAY INCREASE CONTINGENT ON PROJECT SPECIFIC REQUIREMENTS.
2. DESIGN CLEAR ZONE SHALL MEET AASHTO STANDARDS.
3. DEPTHS MAY VARY CONTINGENT ON AASHTO PAVEMENT DESIGN. ALL PAVEMENT DESIGNS SHALL BE STAMPED BY PROFESSIONAL ENGINEER.

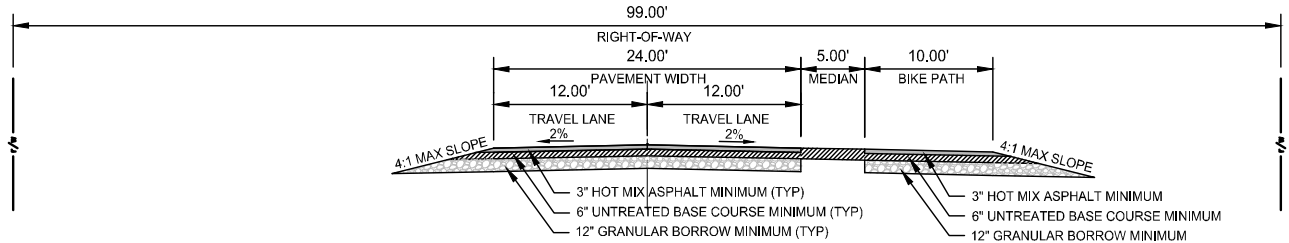

ROADWAY TYPICAL SECTION WITH BIKE PATH

NOTE:

1. WIDTHS MAY INCREASE CONTINGENT ON PROJECT SPECIFIC REQUIREMENTS.
2. DESIGN CLEAR ZONE SHALL MEET AASHTO STANDARDS.
3. DEPTHS MAY VARY CONTINGENT ON AASHTO PAVEMENT DESIGN. ALL PAVEMENT DESIGNS SHALL BE STAMPED BY PROFESSIONAL ENGINEER.

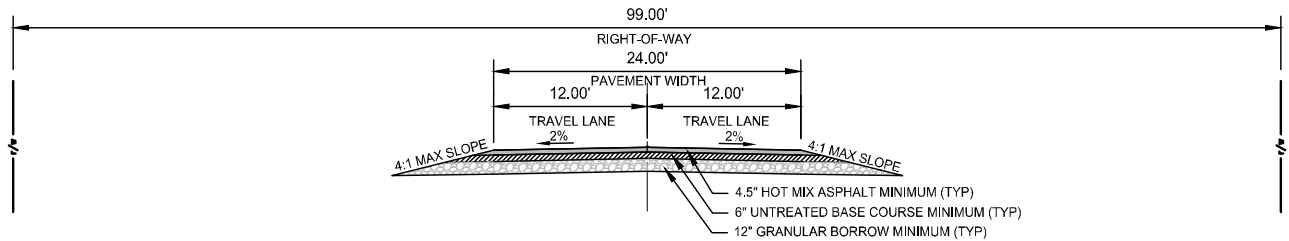

ROADWAY TYPICAL SECTION HEAVY TRUCKS

NOTE:

1. WIDTHS MAY INCREASE CONTINGENT ON PROJECT SPECIFIC REQUIREMENTS.
2. DESIGN CLEAR ZONE SHALL MEET AASHTO STANDARDS.
3. DEPTHS MAY VARY CONTINGENT ON AASHTO PAVEMENT DESIGN. ALL PAVEMENT DESIGNS SHALL BE STAMPED BY PROFESSIONAL ENGINEER.

DRAWING SCALE: 1" = 10'

PREPARED BY: JONES AND DEMILLE ENGINEERING, INC.

FOUNTAIN GREEN CITY STANDARD DRAWING



FOUNTAIN GREEN CITY
375 N STATE ST
FOUNTAIN GREEN, UT 84632
435-445-3453

ROADWAY TYPICAL SECTIONS

UPDATED: 7/2/2024

STANDARD DRAWING No.

TS-01

APPROVED:

DATE: 7/2/2024

BY: MRL

SIGHT TRIANGLES 2-WAY STOP CONTROLLED INTERSECTIONS

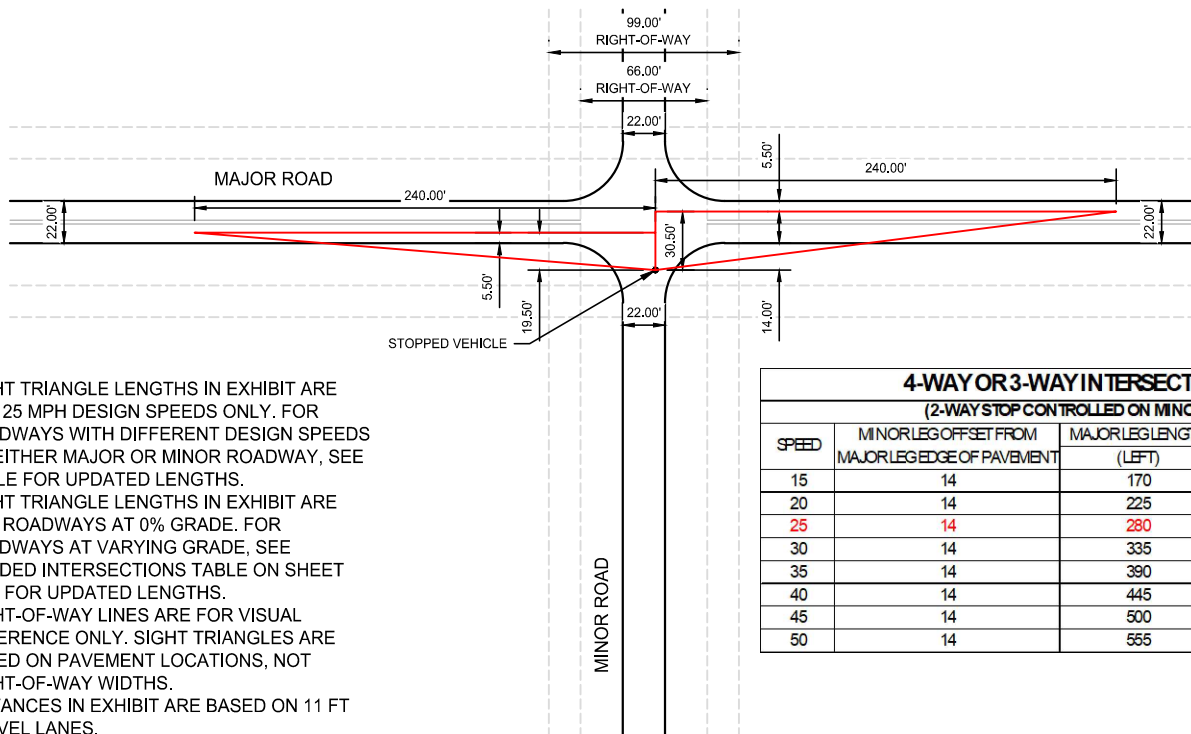

NOTES:

1. SIGHT TRIANGLE LENGTHS IN EXHIBIT ARE FOR 25 MPH DESIGN SPEEDS ONLY. FOR ROADWAYS WITH DIFFERENT DESIGN SPEEDS ON EITHER MAJOR OR MINOR ROADWAY, SEE TABLE FOR UPDATED LENGTHS.
2. SIGHT TRIANGLE LENGTHS IN EXHIBIT ARE FOR ROADWAYS AT 0% GRADE. FOR ROADWAYS AT VARYING GRADE, SEE GRADED INTERSECTIONS TABLE ON SHEET ST-1 FOR UPDATED LENGTHS.
3. RIGHT-OF-WAY LINES ARE FOR VISUAL REFERENCE ONLY. SIGHT TRIANGLES ARE BASED ON PAVEMENT LOCATIONS, NOT RIGHT-OF-WAY WIDTHS.
4. DISTANCES IN EXHIBIT ARE BASED ON 11 FT TRAVEL LANES.

4-WAY OR 3-WAY INTERSECTION (2-WAY STOP CONTROLLED ON MINOR)			
SPEED	MINOR LEG OFFSET FROM MAJOR LEG EDGE OF PAVEMENT	MAJOR LEG LENGTH (LEFT)	MAJOR LEG LENGTH (RIGHT)
15	14	170	145
20	14	225	195
25	14	280	240
30	14	335	290
35	14	390	335
40	14	445	385
45	14	500	430
50	14	555	480

GRADED INTERSECTIONS - LEG LENGTH MULTIPLICATION FACTORS								
APPROACH GRADE (%)	DESIGN SPEED (MPH)							
	15	20	25	30	35	40	45	50
-6 OR LESSER	1.1	1.1	1.1	1.1	1.1	1.1	1.1	1.2
-5	1.0	1.0	1.1	1.1	1.1	1.1	1.1	1.1
-4	1.0	1.0	1.0	1.1	1.1	1.1	1.1	1.1
-3 to +3	1.0	1.0	1.0	1.0	1.0	1.0	1.0	1.0
+4	1.0	1.0	1.0	1.0	0.9	0.9	0.9	0.9
+5	1.0	1.0	1.0	0.9	0.9	0.9	0.9	0.9
+6 OR GREATER	1.0	1.0	0.9	0.9	0.9	0.9	0.9	0.9

DRAWING SCALE: 1" = 100'

PREPARED BY: JONES AND DEMILLE ENGINEERING, INC.

FOUNTAIN GREEN CITY STANDARD DRAWING



FOUNTAIN GREEN CITY
375 N STATE ST
FOUNTAIN GREEN, UT 84632
435-445-3453

**SIGHT TRIANGLES
STOP CONTROLLED INTERSECTIONS**

UPDATED: 5/3/2024

STANDARD DRAWING No.
ST-1

APPROVED:

DATE: **FOR REVIEW** BY: -

SIGHT TRIANGLES FOR 2-WAY YIELD CONTROLLED INTERSECTIONS

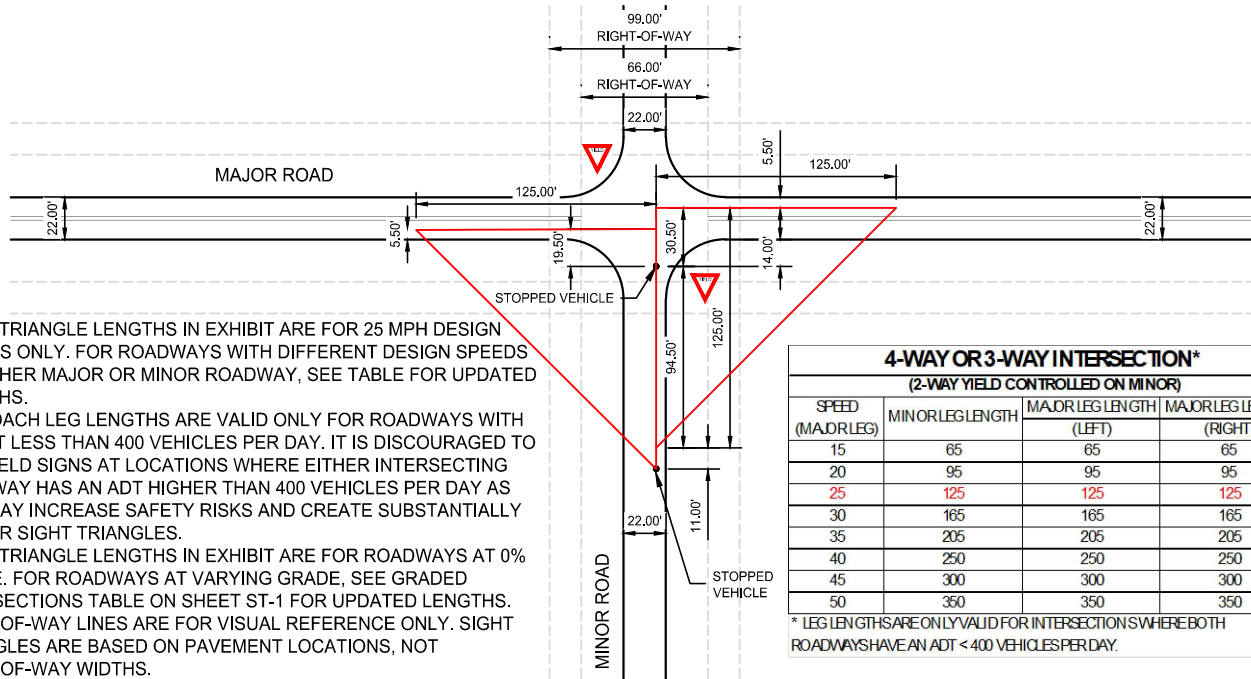

- NOTES:
1. SIGHT TRIANGLE LENGTHS IN EXHIBIT ARE FOR 25 MPH DESIGN SPEEDS ONLY. FOR ROADWAYS WITH DIFFERENT DESIGN SPEEDS ON EITHER MAJOR OR MINOR ROADWAY, SEE TABLE FOR UPDATED LENGTHS.
 2. APPROACH LEG LENGTHS ARE VALID ONLY FOR ROADWAYS WITH AN ADT LESS THAN 400 VEHICLES PER DAY. IT IS DISCOURAGED TO USE YIELD SIGNS AT LOCATIONS WHERE EITHER INTERSECTING ROADWAY HAS AN ADT HIGHER THAN 400 VEHICLES PER DAY AS THIS MAY INCREASE SAFETY RISKS AND CREATE SUBSTANTIALLY LARGER SIGHT TRIANGLES.
 3. SIGHT TRIANGLE LENGTHS IN EXHIBIT ARE FOR ROADWAYS AT 0% GRADE. FOR ROADWAYS AT VARYING GRADE, SEE GRADED INTERSECTIONS TABLE ON SHEET ST-1 FOR UPDATED LENGTHS.
 4. RIGHT-OF-WAY LINES ARE FOR VISUAL REFERENCE ONLY. SIGHT TRIANGLES ARE BASED ON PAVEMENT LOCATIONS, NOT RIGHT-OF-WAY WIDTHS.
 5. DISTANCES IN EXHIBIT ARE BASED ON 11 FT TRAVEL LANES.

4-WAY OR 3-WAY INTERSECTION*			
(2-WAY YIELD CONTROLLED ON MINOR)			
SPEED (MAJOR LEG)	MINOR LEG LENGTH	MAJOR LEG LENGTH	
		(LEFT)	(RIGHT)
15	65	65	65
20	95	95	95
25	125	125	125
30	165	165	165
35	205	205	205
40	250	250	250
45	300	300	300
50	350	350	350

* LEG LENGTHS ARE ONLY VALID FOR INTERSECTION WHERE BOTH ROADWAYS HAVE AN ADT < 400 VEHICLES PER DAY.

SIGHT TRIANGLES FOR UNSIGNALIZED INTERSECTIONS

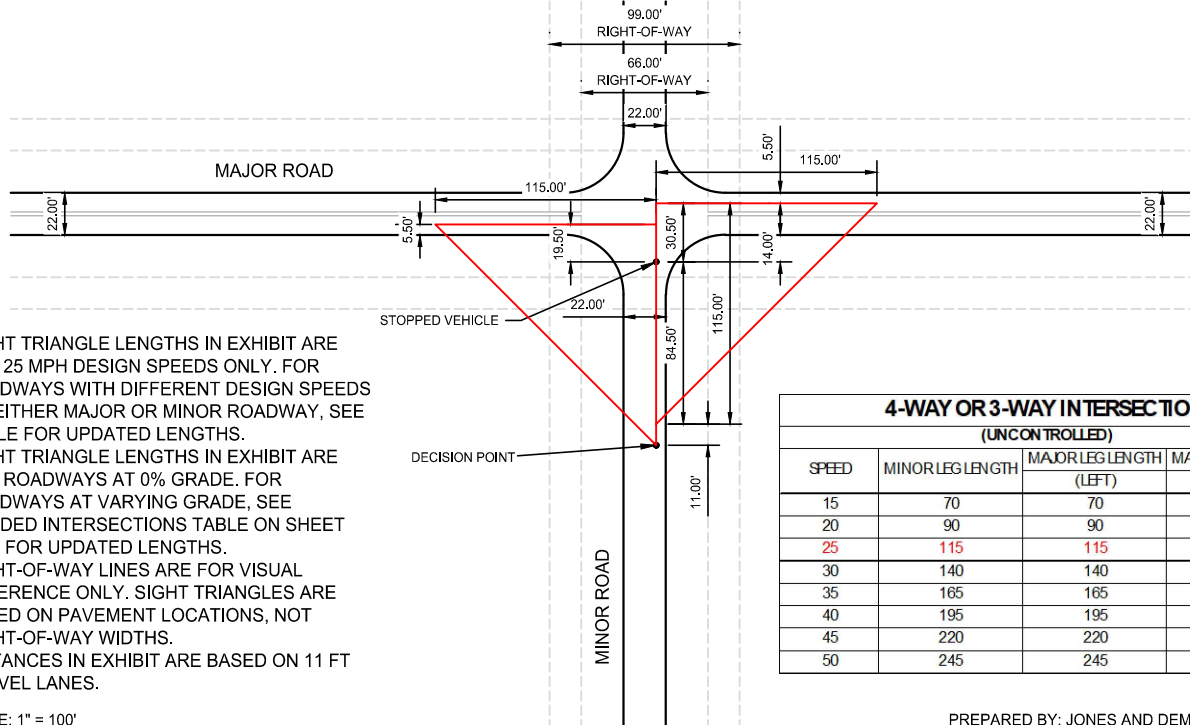

- NOTES:
1. SIGHT TRIANGLE LENGTHS IN EXHIBIT ARE FOR 25 MPH DESIGN SPEEDS ONLY. FOR ROADWAYS WITH DIFFERENT DESIGN SPEEDS ON EITHER MAJOR OR MINOR ROADWAY, SEE TABLE FOR UPDATED LENGTHS.
 2. SIGHT TRIANGLE LENGTHS IN EXHIBIT ARE FOR ROADWAYS AT 0% GRADE. FOR ROADWAYS AT VARYING GRADE, SEE GRADED INTERSECTIONS TABLE ON SHEET ST-1 FOR UPDATED LENGTHS.
 3. RIGHT-OF-WAY LINES ARE FOR VISUAL REFERENCE ONLY. SIGHT TRIANGLES ARE BASED ON PAVEMENT LOCATIONS, NOT RIGHT-OF-WAY WIDTHS.
 4. DISTANCES IN EXHIBIT ARE BASED ON 11 FT TRAVEL LANES.

4-WAY OR 3-WAY INTERSECTION			
(UNCONTROLLED)			
SPEED	MINOR LEG LENGTH	MAJOR LEG LENGTH	
		(LEFT)	(RIGHT)
15	70	70	70
20	90	90	90
25	115	115	115
30	140	140	140
35	165	165	165
40	195	195	195
45	220	220	220
50	245	245	245

DRAWING SCALE: 1" = 100'

PREPARED BY: JONES AND DEMILLE ENGINEERING, INC.

FOUNTAIN GREEN CITY STANDARD DRAWING



FOUNTAIN GREEN CITY
375 N STATE ST
FOUNTAIN GREEN, UT 84632
435-445-3453

SIGHT TRIANGLES YIELD CONTROLLED INTERSECTIONS

UPDATED: 5/3/2024

STANDARD DRAWING No.

ST-2

APPROVED:

DATE: FOR REVIEW BY: -

APPENDIX 5

TRAFFIC CRASH MAPS & REPORTS



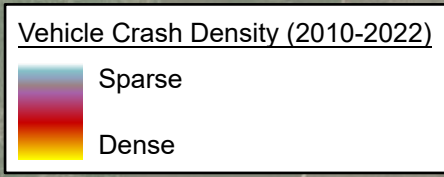
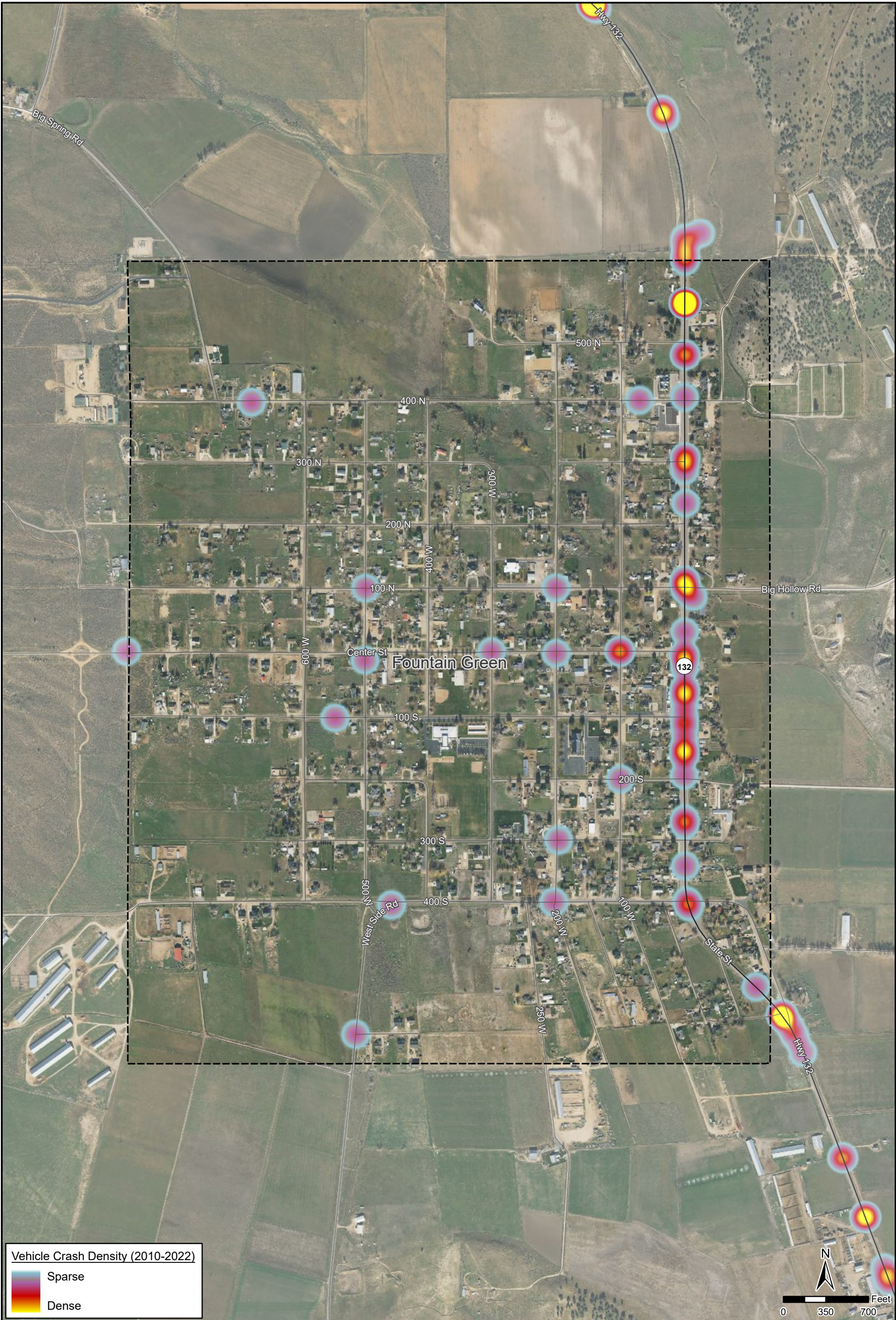

- State Highway
- Local Roads
- - - Municipal Boundary



**Jones & DeMille
Engineering**

Fountain Green City

**Transportation Master Plan
Roadway Safety and Crash Data**

**Sanpete County,
Utah**

Scale: 1" = 700'

1

DASHBOARD REPORT

Fountain Green Crash Summary

Created on July 9, 2024



The data found in this dashboard is up to date as of yesterday.

To return to the Utah Highway Safety Office website and the full list of dashboards click [Here](#)

Utah Crash Summary Crash Statistics

Presented by:

Utah Department of Public Safety's Highway Safety Office



The Crash Summary describes the trends and effects of traffic crashes in Utah. The statistics within the Utah Crash Summary describe factors that contribute to the occurrence of motor vehicle deaths, injuries, and crashes. This report is designed to heighten awareness about traffic safety issues and allows interested individuals to identify areas where safety programs may be focused in an effort to reduce traffic-related injuries and deaths.

Total Crash Count:
59

Total Property
Damage Only Crash
Count: 47

Total Injury Crash
Count: 11

Total Fatal Crash
Count: 1

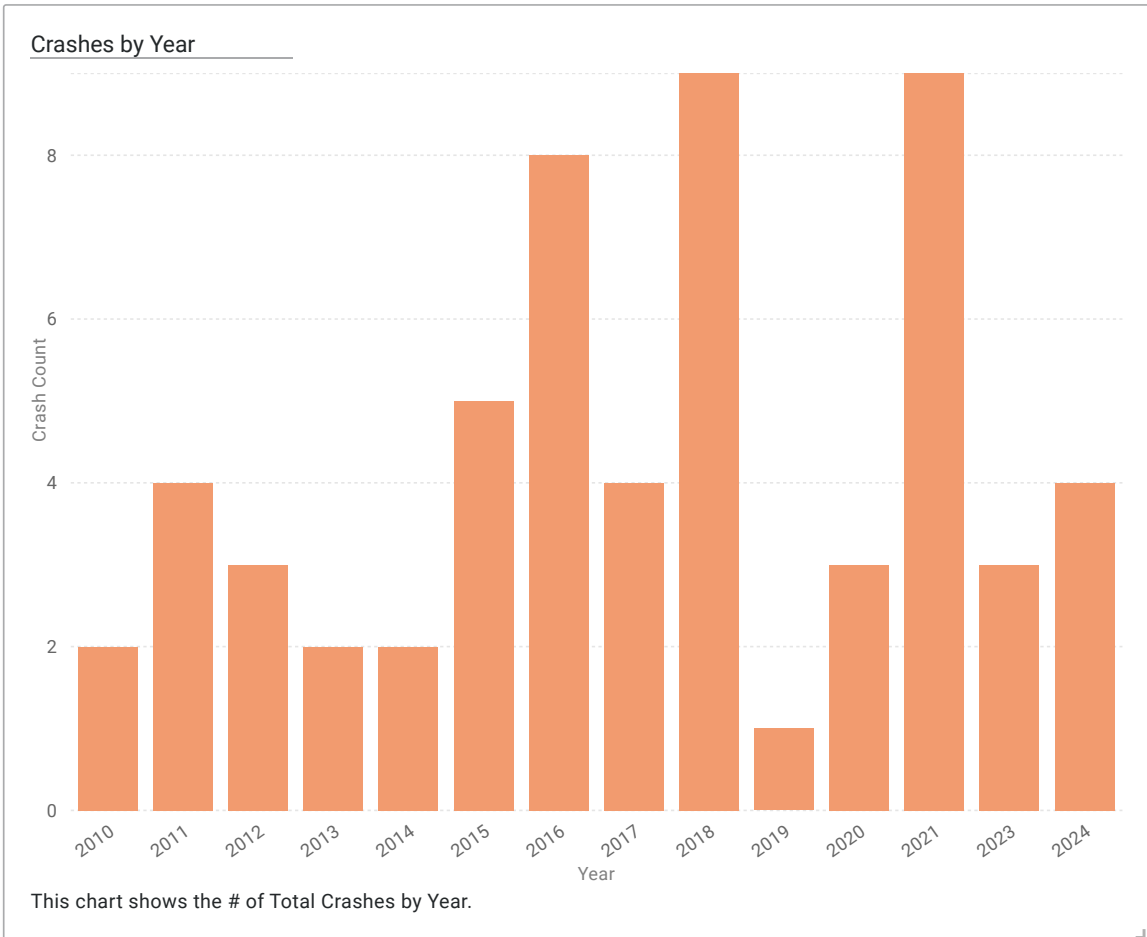

Sum of # of Fatalities	1
Sum of # of Injuries	15

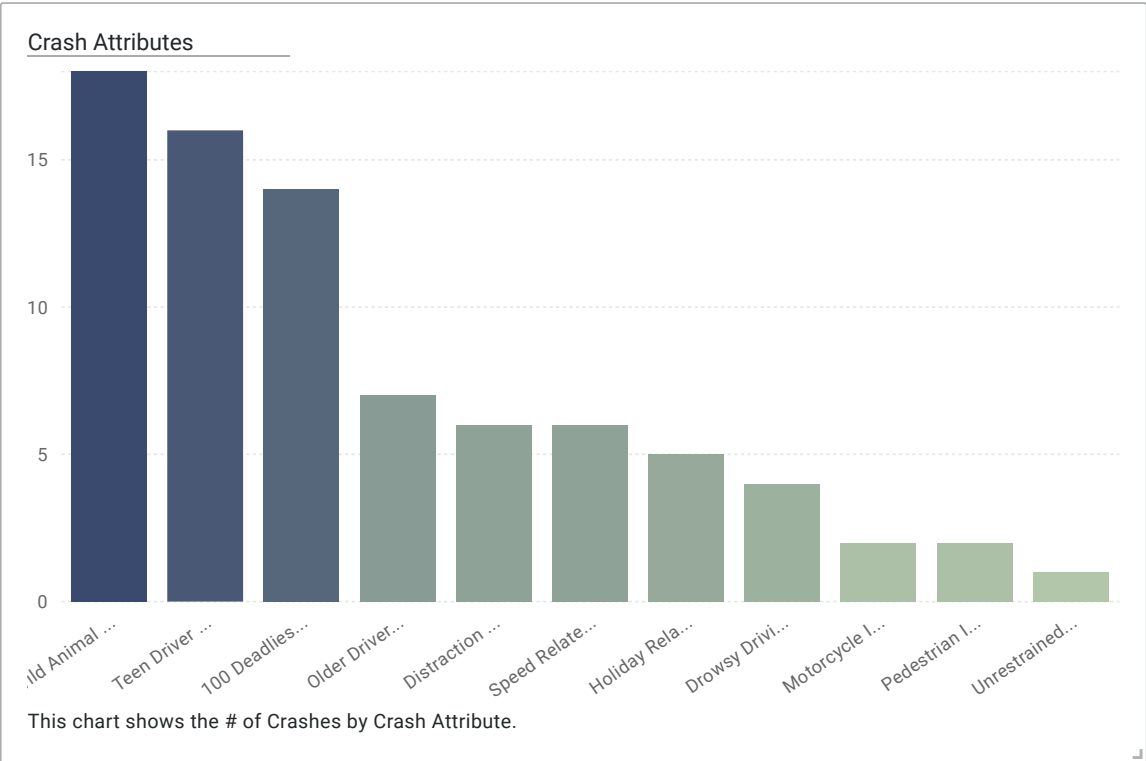
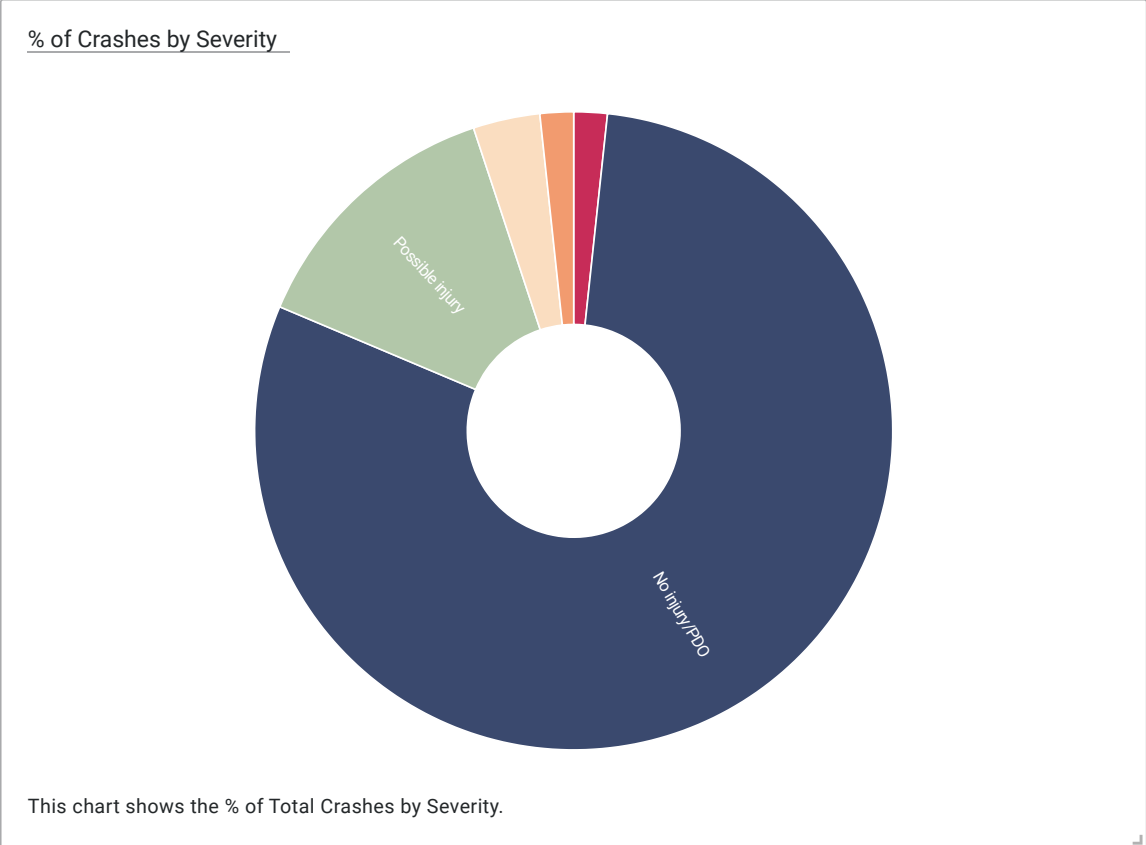

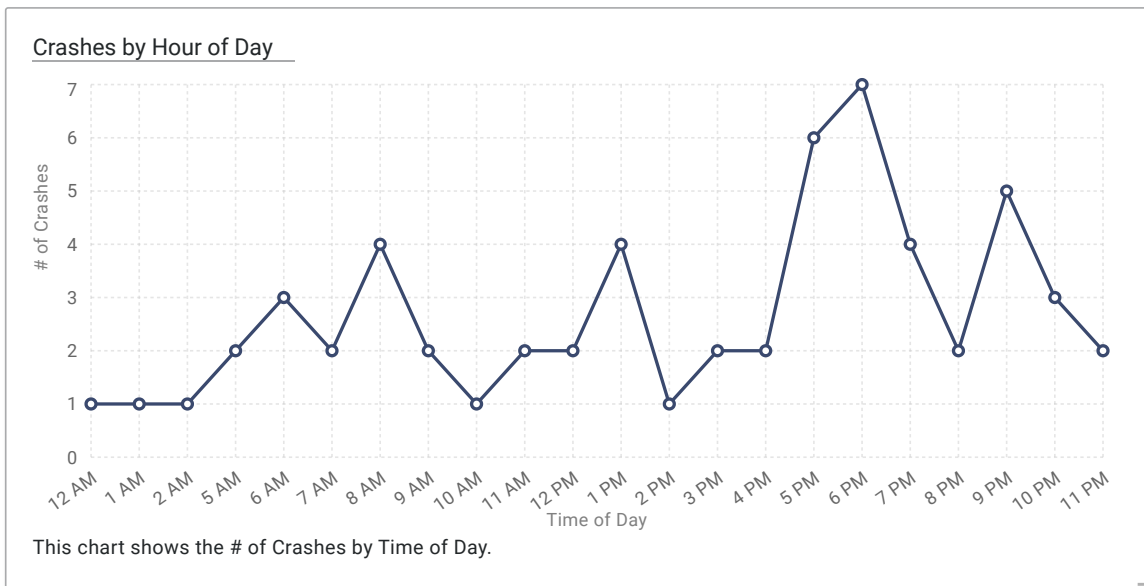
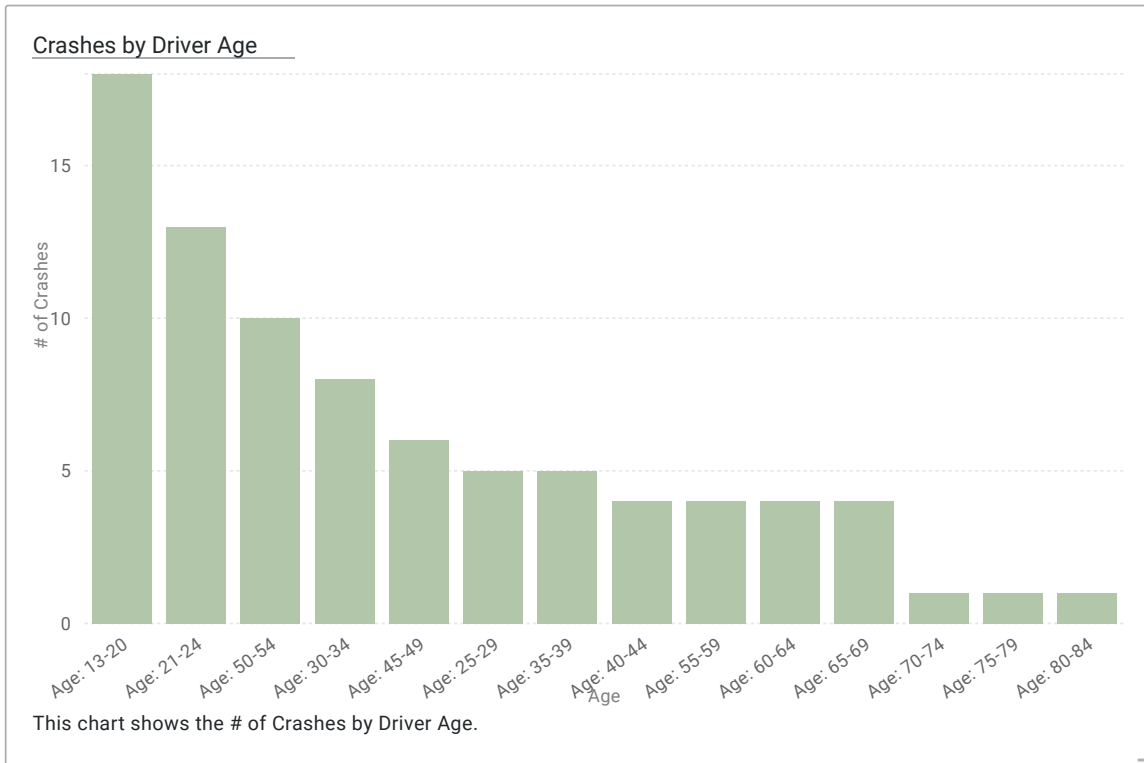

APPENDIX 6

TRANSPORTATION IMPROVEMENT PLANS & COST ESTIMATES





Transportation Improvement Plan

- Asphalt Paving
- Proposed Bike Path

- State Highway
- Local Roads
- Municipal Boundary

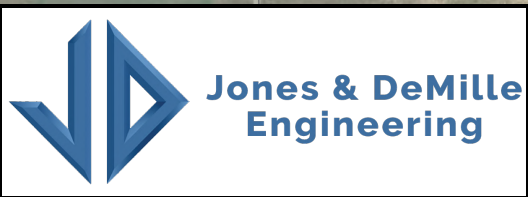

Fountain Green City

*Transportation Master Plan
Transportation Improvement Plan*

Map Name: H:\JD\Proj\2306-026\GIS\Projects\2306-026_Design\2306-026_Design.aprx - TMP Report - Transportation Improvement Plan
Project Number: 2306-026 Drawn by: TAS 05-24 Last Edit: 06/12/2024

**Sanpete County,
Utah**

Scale: 1" = 700'

1

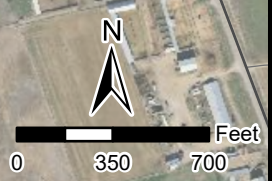

**PIN: PROJECT # PROJECT NAME: West Side Road Bike Path
Cost Estimate - Concept Level**

Prepared By: Jones and DeMille Engineering **Date** 4/19/2024

Proposed Project Scope: **Bike Path along 400 South and West Side Road**

Approximate Route Reference Mile Post (BEGIN) =	0.000	(END) =	0.713
Project Length =	0.713	miles	3,765 ft
Current FY Year (July-June) =	2024		
Assumed Construction FY Year =	2034		
Construction Items Inflation Factor =	1.81	10 yrs for inflation	
Assumed Yearly Inflation for Engineering Services (PE and CE) (%/yr) =	3.25%		
Assumed Yearly Inflation for Right of Way (%/yr) =	4.0%		
Items not Estimated (% of Construction) =	10.0%		
Preliminary Engineering (% of Construction + Incentives) =	10.0%		
Construction Engineering (% of Construction + Incentives) =	10.0%		

Construction Items	Cost	Remarks
Public Information Services	\$0	
Roadway and Drainage	\$349,801	
Traffic and Safety	\$0	
Structures	\$0	
Environmental Mitigation	\$0	
ITS	\$0	
	Subtotal	
	\$349,801	
	Items not Estimated (10%)	
	\$34,980	
	Construction Subtotal	
	\$384,781	
P.E. Cost	P.E. Subtotal	10%
	\$38,478	
C.E. Cost	C.E. Subtotal	10%
	\$38,478	
Right of Way	Right of Way Subtotal	
	\$0	
Utilities	Utilities Subtotal	
	\$0	
Incentives	Incentives Subtotal	
	\$0	
Miscellaneous	Miscellaneous Subtotal	
	\$0	

Cost Estimate (ePM screen 505)	2024	2034
P.E.	\$38,000	\$52,000
Right of Way	\$0	\$0
Utilities	\$0	\$0
Construction	\$385,000	\$696,000
C.E.	\$38,000	\$52,000
Incentives	\$0	\$0
Aesthetics	0.00% \$0	\$0
Change Order Contingency	10.00% \$39,000	\$71,000
UDOT Oversight	\$0	\$0
Miscellaneous	\$0	\$0
TOTAL	\$500,000	\$871,000

PROPOSED COMMISSION REQUEST	TOTAL	\$500,000	TOTAL	\$871,000
------------------------------------	--------------	------------------	--------------	------------------

Project Assumptions/Risks

- | | |
|---------|----------|
| 1 _____ | 8 _____ |
| 2 _____ | 9 _____ |
| 3 _____ | 10 _____ |
| 4 _____ | 11 _____ |
| 5 _____ | 12 _____ |
| 6 _____ | 13 _____ |
| 7 _____ | 14 _____ |

Roadway and Drainage

PIN: PROJECT # PROJECT NAME: West Side Road Bike Path

Item #	Item	Quantity	Units	Price	Cost	Remarks
Roadway						
015017010	Mobilization	1	lump	\$30,417.50	\$30,417.50	Usually 7-10% of construction
015547005	Traffic Control	1	lump	\$15,208.75	\$15,208.75	Usually 3-5% of construction
023167020	Roadway Excavation (Plan Quantity)	698	cubic yard	\$25.00	\$17,450.00	
020567015	Granular Borrow (Plan Quantity)	2,929	cubic yard	\$25.00	\$73,225.00	
027217020	Untreated Base Course (Plan Quantity)	1,004	cubic yard	\$50.00	\$50,200.00	
027417050	HMA - 1/2 Inch	844	ton	\$125.00	\$105,500.00	
	Asphalt Driveway	7	each	\$7,000.00	\$49,000.00	
027657050	Pavement Marking Paint	52	gallon	\$100.00	\$5,200.00	
028917028	Sign Type A-1, 12 Inch X 36 Inch	12	each	\$300.00	\$3,600.00	
Roadway Subtotal					\$349,801	
Drainage						
Drainage Subtotal					\$0	
PI						

**PIN: PROJECT # PROJECT NAME: Fountain Green City Cemetery Paving
Cost Estimate - Concept Level**

Prepared By: Jones and DeMille Engineering **Date** 4/19/2024

Proposed Project Scope: Asphalt Paving of Fountain Green City Cemetery Roads

Approximate Route Reference Mile Post (BEGIN) =	0.000	(END) =	0.631
Project Length =	0.631	miles	3,330 ft
Current FY Year (July-June) =	2024		
Assumed Construction FY Year =	2029		
Construction Items Inflation Factor =	1.35	5 yrs for inflation	
Assumed Yearly Inflation for Engineering Services (PE and CE) (%/yr) =	3.25%		
Assumed Yearly Inflation for Right of Way (%/yr) =	4.0%		
Items not Estimated (% of Construction) =	10.0%		
Preliminary Engineering (% of Construction + Incentives) =	10.0%		
Construction Engineering (% of Construction + Incentives) =	10.0%		

Construction Items	Cost	Remarks
Public Information Services	\$0	
Roadway and Drainage	\$224,624	
Traffic and Safety	\$0	
Structures	\$0	
Environmental Mitigation	\$0	
ITS	\$0	
	Subtotal	
	\$224,624	
	Items not Estimated (10%)	
	\$22,462	
	Construction Subtotal	
	\$247,086	
P.E. Cost	P.E. Subtotal	10%
	\$24,709	
C.E. Cost	C.E. Subtotal	10%
	\$24,709	
Right of Way	Right of Way Subtotal	
	\$0	
Utilities	Utilities Subtotal	
	\$0	
Incentives	Incentives Subtotal	
	\$0	
Miscellaneous	Miscellaneous Subtotal	
	\$0	

Cost Estimate (ePM screen 505)	2024	2029
P.E.	\$25,000	\$29,000
Right of Way	\$0	\$0
Utilities	\$0	\$0
Construction	\$247,000	\$334,000
C.E.	\$25,000	\$29,000
Incentives	\$0	\$0
Aesthetics	0.00% \$0	\$0
Change Order Contingency	10.00% \$25,000	\$34,000
UDOT Oversight	\$0	\$0
Miscellaneous	\$0	\$0
TOTAL	\$322,000	\$426,000

PROPOSED COMMISSION REQUEST	TOTAL	\$322,000	TOTAL	\$426,000
------------------------------------	--------------	------------------	--------------	------------------

Project Assumptions/Risks

- | | |
|---------|----------|
| 1 _____ | 8 _____ |
| 2 _____ | 9 _____ |
| 3 _____ | 10 _____ |
| 4 _____ | 11 _____ |
| 5 _____ | 12 _____ |
| 6 _____ | 13 _____ |
| 7 _____ | 14 _____ |

Roadway and Drainage

PIN: PROJECT # PROJECT NAME: Fountain Green City Cemetery Paving

Item #	Item	Quantity	Units	Price	Cost	Remarks
Roadway						
015017010	Mobilization	1	lump	\$19,532.50	\$19,532.50	Usually 7-10% of construction
015547005	Traffic Control	1	lump	\$9,766.25	\$9,766.25	Usually 3-5% of construction
023167020	Roadway Excavation (Plan Quantity)	867	cubic yard	\$25.00	\$21,675.00	
027217020	Untreated Base Course (Plan Quantity)	1,138	cubic yard	\$50.00	\$56,900.00	
027417050	HMA - 1/2 Inch	934	ton	\$125.00	\$116,750.00	
Roadway Subtotal					\$224,624	
Drainage						
Drainage Subtotal					\$0	
PI						

APPENDIX 7

TRAFFIC COUNT REPORTS



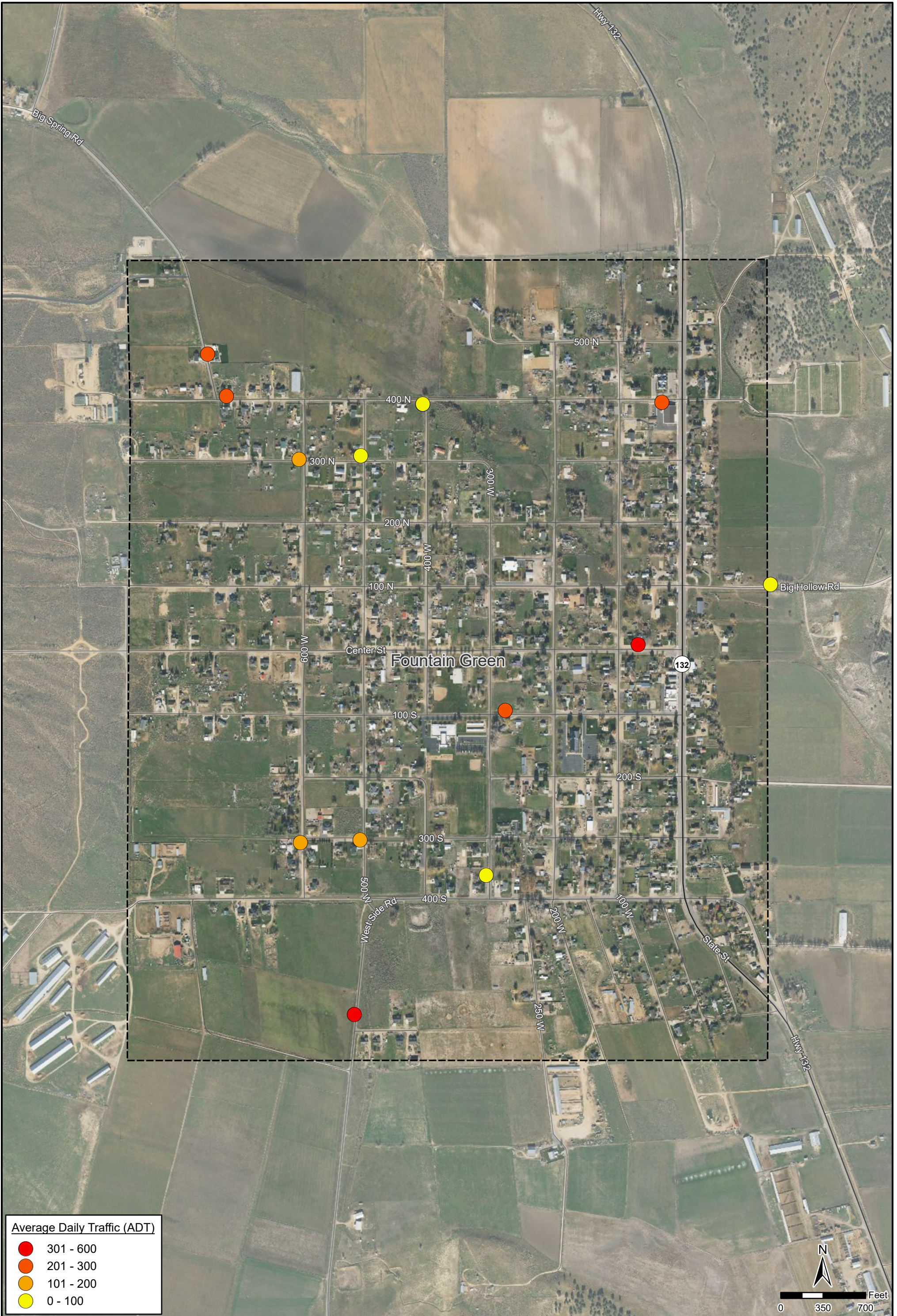

Average Daily Traffic (ADT)

●	301 - 600
●	201 - 300
●	101 - 200
●	0 - 100

	State Highway
	Local Roads
	Municipal Boundary

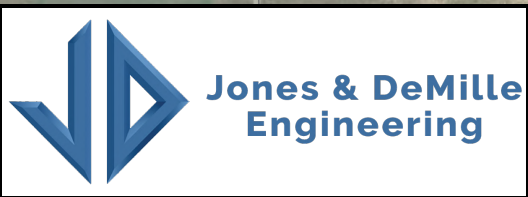

Fountain Green City	
<i>Transportation Master Plan Average Daily Traffic (ADT)</i>	
Map Name: H:\JD\Proj\2306-026\GIS\Projects\2306-026_Design\2306-026_Design.aprx - TMP Report - Average Daily Traffic (ADT) Project Number: 2306-026 Drawn by: TAS 05-24 Last Edit: 06/12/2024	

Sanpete County, Utah
Scale: 1" = 700'
1

CLASS DATA ANALYSIS

4 Axle Single

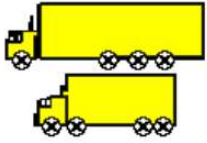

Class 7
4 Axle Single
Volume: 0
Pct of Total: 0.0%

<5 Axl Double

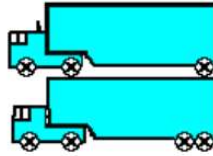

Class 8
<5 Axl Double
Volume: 27
Pct of Total: 0.9%

5 Axle Double



Class 9
5 Axle Double
Volume: 3
Pct of Total: 0.1%

>6 Axl Double

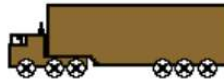

Class 10
>6 Axl Double
Volume: 0
Pct of Total: 0.0%

<6 Axl Multi

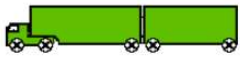

Class 11
<6 Axl Multi
Volume: 0
Pct of Total: 0.0%

6 Axle Multi



Class 12
6 Axle Multi
Volume: 0
Pct of Total: 0.0%

>6 Axl Multi



Class 13
>6 Axl Multi
Volume: 1
Pct of Total: 0.0%

SPEED DATA ANALYSIS

Location



Latitude: 39.626968
Longitude: -111.639624

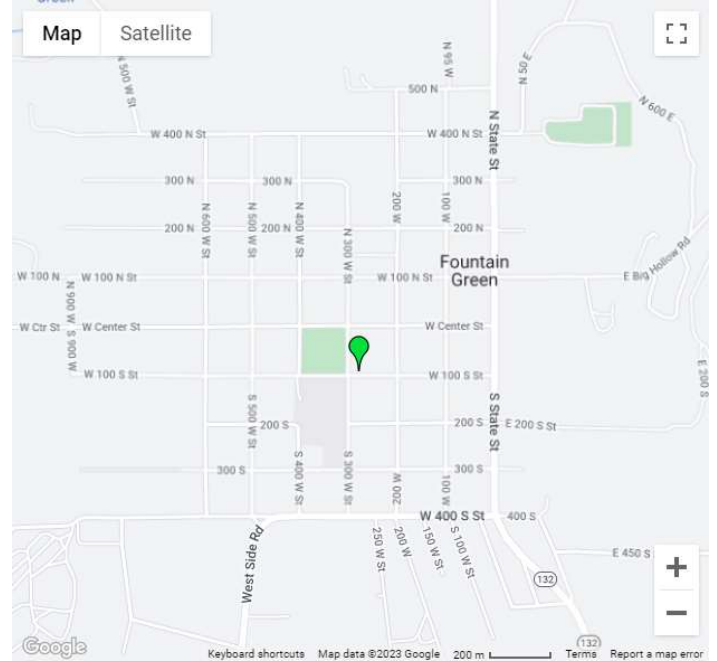

Analysis Time Period



Start	End
8/23/2023 7:20 PM	9/5/2023 2:28 PM

Vehicles Analyzed



2,932

Speed Limit



25

Total Enforceable



247

Average Speed



20

% Enforceable Violations



8%

Fastest Speed



33

Enforcement Rating

LOW

85th Percentile Speed



24

100 South
Fountain Green City

Start Date: 8/23/2023
End Date: 9/5/2023

A is West, B is East
Latitude: 39.626968
Longitude: -111.639624

8/21/2023	8/21/2023		8/22/2023		8/23/2023		8/24/2023		8/25/2023		Weekday Average		8/26/2023		8/27/2023	
Time	A to B, None Specified	B to A, None Specified	A to B, None Specified	B to A, None Specified	A to B, None Specified	B to A, None Specified	A to B, None Specified	B to A, None Specified	A to B, None Specified	B to A, None Specified	A to B, None Specified	B to A, None Specified	A to B, None Specified	B to A, None Specified	A to B, None Specified	B to A, None Specified
12:00 AM	*	*	*	*	*	*	0	0	0	0	0	0	1	4	0	1
1:00	*	*	*	*	*	*	0	0	0	0	0	0	0	0	0	0
2:00	*	*	*	*	*	*	0	0	0	0	0	0	0	0	0	0
3:00	*	*	*	*	*	*	1	0	0	0	0	0	0	0	1	0
4:00	*	*	*	*	*	*	0	0	0	0	0	0	1	0	1	1
5:00	*	*	*	*	*	*	10	2	7	1	8	2	3	0	7	4
6:00	*	*	*	*	*	*	1	1	1	0	1	0	1	1	9	2
7:00	*	*	*	*	*	*	6	9	4	0	5	4	1	1	6	11
8:00	*	*	*	*	*	*	6	17	4	3	5	10	2	0	12	14
9:00	*	*	*	*	*	*	5	2	3	9	4	6	9	4	7	4
10:00	*	*	*	*	*	*	2	5	3	8	2	6	10	6	1	8
11:00	*	*	*	*	*	*	4	7	5	8	4	8	3	4	8	8
12:00 PM	*	*	*	*	*	*	6	11	3	7	4	9	4	19	6	11
1:00	*	*	*	*	*	*	8	8	5	16	6	12	3	3	2	8
2:00	*	*	*	*	*	*	9	15	5	8	7	12	2	9	22	11
3:00	*	*	*	*	*	*	13	11	5	3	9	7	3	7	13	16
4:00	*	*	*	*	*	*	5	11	9	9	7	10	2	7	7	14
5:00	*	*	*	*	*	*	8	11	11	5	10	8	8	7	8	14
6:00	*	*	*	*	*	*	8	13	7	12	8	12	9	5	5	15
7:00	*	*	*	*	5	3	6	11	6	7	6	7	1	4	8	13
8:00	*	*	*	*	2	5	5	8	3	2	3	5	6	8	7	6
9:00	*	*	*	*	1	1	9	11	1	1	4	4	4	0	5	3
10:00	*	*	*	*	0	0	1	3	1	1	1	1	1	0	1	2
11:00	*	*	*	*	0	0	1	1	2	1	1	1	2	2	0	4
Total	0	0	0	0	8	9	114	157	85	101	95	124	76	91	136	170
Day	0		0		17		271		186		219		167		306	
AM Peak							5:00	8:00	5:00	9:00	5:00	8:00	10:00	10:00	8:00	8:00
Volume							10	17	7	9	8	10	10	6	12	14
PM Peak					7:00	8:00	3:00	2:00	5:00	1:00	5:00	1:00	6:00	12:00 PM	2:00	3:00
Volume					5	5	13	15	11	16	10	12	9	19	22	16

100 South
Fountain Green City

Start Date: 8/23/2023
End Date: 9/5/2023

A is West, B is East
Latitude: 39.626968
Longitude: -111.639624

8/28/2023	8/28/2023		8/29/2023		8/30/2023		8/31/2023		9/1/2023		Weekday Average		9/2/2023		9/3/2023		
Time	A to B, None Specified	B to A, None Specified	A to B, None Specified	B to A, None Specified	A to B, None Specified	B to A, None Specified	A to B, None Specified	B to A, None Specified	A to B, None Specified	B to A, None Specified	A to B, None Specified	B to A, None Specified	A to B, None Specified	B to A, None Specified	A to B, None Specified	B to A, None Specified	
12:00 AM	0	0	2	0	0	0	0	0	0	0	0	0	0	0	1	0	0
1:00	0	0	0	0	0	0	0	0	0	0	0	0	0	0	0	0	0
2:00	0	0	0	0	0	0	0	0	0	0	0	0	0	0	0	0	0
3:00	1	0	1	0	1	0	1	0	0	0	1	0	0	0	1	0	0
4:00	1	0	2	0	3	0	1	0	0	0	1	0	0	0	0	0	0
5:00	11	5	10	4	8	4	6	2	2	0	7	3	1	0	0	0	0
6:00	6	1	8	2	8	4	6	4	1	1	6	2	0	0	0	0	0
7:00	16	12	4	7	7	10	6	13	1	1	7	9	1	1	2	1	1
8:00	11	12	10	11	6	9	7	7	3	3	7	8	10	1	0	0	0
9:00	6	5	8	3	4	6	4	6	3	10	5	6	4	1	1	2	2
10:00	4	6	7	7	6	5	3	5	5	6	5	6	12	12	2	2	2
11:00	3	8	4	12	7	8	13	14	6	7	7	10	7	17	3	4	4
12:00 PM	4	14	7	13	7	14	4	7	1	11	5	12	10	15	2	10	10
1:00	6	5	3	8	4	5	2	14	6	8	4	8	4	7	7	12	12
2:00	11	14	15	16	10	15	15	10	8	13	12	14	6	5	3	3	3
3:00	23	20	7	6	17	6	13	4	5	11	13	9	1	11	9	6	6
4:00	8	15	9	16	7	10	5	18	5	7	7	13	9	4	12	4	4
5:00	6	13	11	13	9	13	10	9	6	8	8	11	7	5	8	8	8
6:00	11	7	3	12	11	10	1	6	5	7	6	8	3	3	3	11	11
7:00	3	9	2	10	3	7	6	12	4	8	4	9	6	7	3	5	5
8:00	0	3	2	2	1	2	2	6	1	4	1	3	3	5	3	1	1
9:00	0	4	0	3	1	2	4	3	1	6	1	4	1	1	2	3	3
10:00	3	2	1	1	1	0	2	1	0	1	1	1	1	0	0	1	1
11:00	0	1	0	1	0	1	2	1	0	1	0	1	0	0	1	1	1
Total	134	156	116	147	121	131	113	142	63	113	108	137	86	97	61	74	74
Day	290		263		252		255		176		245		183		135		135
AM Peak	7:00	7:00	5:00	11:00	5:00	7:00	11:00	11:00	11:00	9:00	5:00	11:00	10:00	11:00	11:00	11:00	11:00
Volume	16	12	10	12	8	10	13	14	6	10	7	10	12	17	3	4	4
PM Peak	3:00	3:00	2:00	2:00	3:00	2:00	2:00	4:00	2:00	2:00	3:00	2:00	12:00 PM	12:00 PM	4:00	1:00	1:00
Volume	23	20	15	16	17	15	15	18	8	13	13	14	10	15	12	12	12

100 South
Fountain Green City

Start Date: 8/23/2023
End Date: 9/5/2023

A is West, B is East
Latitude: 39.626968
Longitude: -111.639624

Time	9/4/2023		9/5/2023		9/6/2023		9/7/2023		9/8/2023		Weekday Average		9/9/2023		9/10/2023	
	A to B, None Specified	B to A, None Specified	A to B, None Specified	B to A, None Specified	A to B, None Specified	B to A, None Specified	A to B, None Specified	B to A, None Specified	A to B, None Specified	B to A, None Specified	A to B, None Specified	B to A, None Specified	A to B, None Specified	B to A, None Specified	A to B, None Specified	B to A, None Specified
12:00 AM	0	0	0	0	*	*	*	*	*	*	0	0	*	*	*	*
1:00	0	0	0	0	*	*	*	*	*	*	0	0	*	*	*	*
2:00	0	0	0	0	*	*	*	*	*	*	0	0	*	*	*	*
3:00	0	0	0	0	*	*	*	*	*	*	0	0	*	*	*	*
4:00	3	0	2	0	*	*	*	*	*	*	2	0	*	*	*	*
5:00	6	2	5	1	*	*	*	*	*	*	6	2	*	*	*	*
6:00	9	4	10	3	*	*	*	*	*	*	10	4	*	*	*	*
7:00	8	11	4	12	*	*	*	*	*	*	6	12	*	*	*	*
8:00	13	14	9	13	*	*	*	*	*	*	11	14	*	*	*	*
9:00	1	4	3	3	*	*	*	*	*	*	2	4	*	*	*	*
10:00	7	10	8	12	*	*	*	*	*	*	8	11	*	*	*	*
11:00	9	9	4	13	*	*	*	*	*	*	6	11	*	*	*	*
12:00 PM	11	8	3	13	*	*	*	*	*	*	7	10	*	*	*	*
1:00	8	9	5	11	*	*	*	*	*	*	6	10	*	*	*	*
2:00	12	16	7	8	*	*	*	*	*	*	10	12	*	*	*	*
3:00	11	10	*	*	*	*	*	*	*	*	11	10	*	*	*	*
4:00	11	13	*	*	*	*	*	*	*	*	11	13	*	*	*	*
5:00	10	16	*	*	*	*	*	*	*	*	10	16	*	*	*	*
6:00	10	7	*	*	*	*	*	*	*	*	10	7	*	*	*	*
7:00	1	7	*	*	*	*	*	*	*	*	1	7	*	*	*	*
8:00	2	1	*	*	*	*	*	*	*	*	2	1	*	*	*	*
9:00	2	3	*	*	*	*	*	*	*	*	2	3	*	*	*	*
10:00	1	1	*	*	*	*	*	*	*	*	1	1	*	*	*	*
11:00	1	1	*	*	*	*	*	*	*	*	1	1	*	*	*	*
Total	136	146	60	89	0	0	0	0	0	0	123	149	0	0	0	0
Day	282		149		0		0		0		272		0		0	
AM Peak	8:00	8:00	6:00	8:00							8:00	8:00				
Volume	13	14	10	13							11	14				
PM Peak	2:00	2:00	2:00	12:00 PM							3:00	5:00				
Volume	12	16	7	13							11	16				
Comb Total	572		412		269		526		362		736		350		441	
ADT	ADT: 231		AADT: 231													

CLASS DATA ANALYSIS

Location



Latitude: 39.623243
Longitude: -111.640179

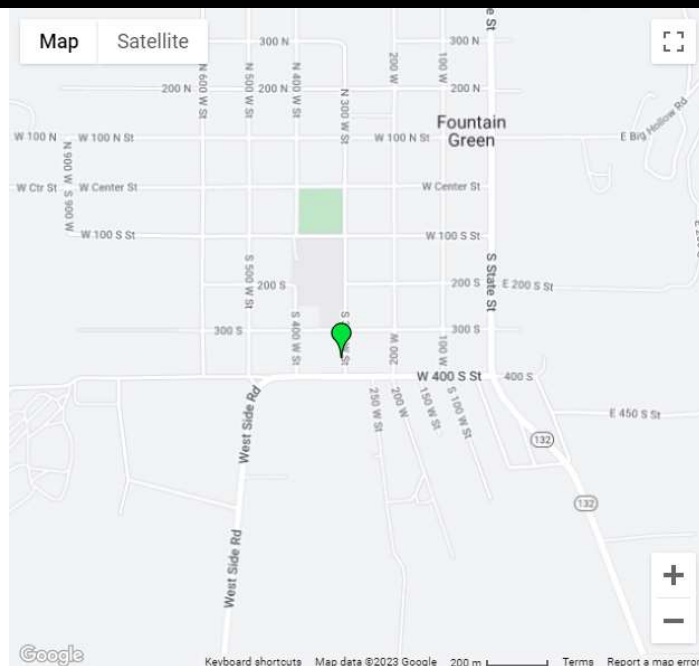

Analysis Time Period



Start	End
8/24/2023	9/6/2023
12:00 AM	2:17 PM

Vehicles Analyzed



1,073

Motorcycles



Class 1
Motorcycles
Volume: 62
Pct of Total: 5.8%

2 Axle Long

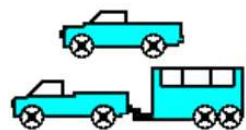

Class 3
2 Axle Long
Volume: 277
Pct of Total: 25.8%

2 Axle 6 Tire

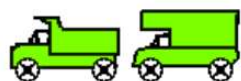

Class 5
2 Axle 6 Tire
Volume: 110
Pct of Total: 10.3%

Unclassed



Class 0
Unclassed
Volume: 15
Pct of Total: 1.4%

Cars Trailers

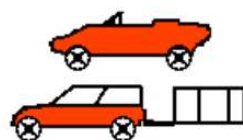

Class 2
Cars Trailers
Volume: 580
Pct of Total: 54.1%

Buses

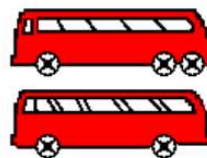

Class 4
Buses
Volume: 0
Pct of Total: 0.0%

3 Axle Single

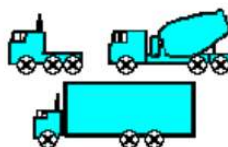

Class 6
3 Axle Single
Volume: 5
Pct of Total: 0.5%

CLASS DATA ANALYSIS

4 Axle Single

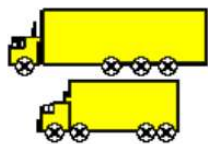

Class 7
4 Axle Single
Volume: 0
Pct of Total: 0.0%

<5 Axl Double

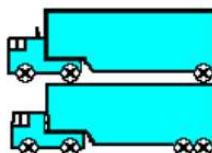

Class 8
<5 Axl Double
Volume: 21
Pct of Total: 2.0%

5 Axle Double



Class 9
5 Axle Double
Volume: 2
Pct of Total: 0.2%

>6 Axl Double



Class 10
>6 Axl Double
Volume: 1
Pct of Total: 0.1%

<6 Axl Multi



Class 11
<6 Axl Multi
Volume: 0
Pct of Total: 0.0%

6 Axle Multi



Class 12
6 Axle Multi
Volume: 0
Pct of Total: 0.0%

>6 Axl Multi



Class 13
>6 Axl Multi
Volume: 0
Pct of Total: 0.0%

300 West (South)
Fountain Green City

Start Date: 8/24/2023
End Date: 9/6/2023

A is North, B is South
Latitude: 39.623243
Longitude: -111.640179

8/21/2023	8/21/2023		8/22/2023		8/23/2023		8/24/2023		8/25/2023		Weekday Average		8/26/2023		8/27/2023	
Time	A to B, None Specified	B to A, None Specified	A to B, None Specified	B to A, None Specified	A to B, None Specified	B to A, None Specified	A to B, None Specified	B to A, None Specified	A to B, None Specified	B to A, None Specified	A to B, None Specified	B to A, None Specified	A to B, None Specified	B to A, None Specified	A to B, None Specified	B to A, None Specified
12:00 AM	*	*	*	*	*	*	*	*	0	0	0	0	0	0	0	0
1:00	*	*	*	*	*	*	*	*	0	0	0	0	0	0	0	0
2:00	*	*	*	*	*	*	*	*	0	0	0	0	0	0	0	0
3:00	*	*	*	*	*	*	*	*	0	0	0	0	0	0	0	0
4:00	*	*	*	*	*	*	*	*	0	0	0	0	0	0	0	0
5:00	*	*	*	*	*	*	*	*	0	1	0	1	0	0	0	0
6:00	*	*	*	*	*	*	*	*	1	0	1	0	0	0	0	0
7:00	*	*	*	*	*	*	*	*	3	3	3	3	0	1	2	0
8:00	*	*	*	*	*	*	*	*	11	8	11	8	1	2	1	0
9:00	*	*	*	*	*	*	*	*	1	2	1	2	1	1	1	1
10:00	*	*	*	*	*	*	*	*	2	1	2	1	3	1	1	0
11:00	*	*	*	*	*	*	*	*	2	0	2	0	1	0	1	1
12:00 PM	*	*	*	*	*	*	*	*	1	0	1	0	0	2	3	4
1:00	*	*	*	*	*	*	*	*	2	1	2	1	1	0	0	2
2:00	*	*	*	*	*	*	*	*	15	7	15	7	1	2	0	1
3:00	*	*	*	*	*	*	*	*	1	4	1	4	2	3	3	0
4:00	*	*	*	*	*	*	*	*	1	4	1	4	2	1	1	1
5:00	*	*	*	*	*	*	*	*	3	3	3	3	2	7	0	0
6:00	*	*	*	*	*	*	*	*	2	2	2	2	4	2	3	1
7:00	*	*	*	*	*	*	*	2	4	2	0	2	2	5	2	1
8:00	*	*	*	*	*	*	*	2	1	4	1	3	1	0	2	3
9:00	*	*	*	*	*	*	*	1	0	0	1	0	0	0	0	1
10:00	*	*	*	*	*	*	*	0	0	0	0	0	0	2	0	0
11:00	*	*	*	*	*	*	*	0	0	0	0	0	0	0	0	0
Total	0	0	0	0	0	0	5	5	51	38	50	39	23	28	16	16
Day	0		0		0		10		89		89		51		32	
AM Peak									8:00	8:00	8:00	8:00	10:00	8:00	7:00	9:00
Volume									11	8	11	8	3	2	2	1
PM Peak							7:00	7:00	2:00	2:00	2:00	2:00	7:00	5:00	12:00 PM	12:00 PM
Volume							2	4	15	7	15	7	5	7	3	4

300 West (South)
Fountain Green City

Start Date: 8/24/2023
End Date: 9/6/2023

A is North, B is South
Latitude: 39.623243
Longitude: -111.640179

8/28/2023	8/28/2023		8/29/2023		8/30/2023		8/31/2023		9/1/2023		Weekday Average		9/2/2023		9/3/2023	
Time	A to B, None Specified	B to A, None Specified	A to B, None Specified	B to A, None Specified	A to B, None Specified	B to A, None Specified	A to B, None Specified	B to A, None Specified	A to B, None Specified	B to A, None Specified	A to B, None Specified	B to A, None Specified	A to B, None Specified	B to A, None Specified	A to B, None Specified	B to A, None Specified
12:00 AM	0	0	0	0	0	1	0	0	0	0	0	0	0	1	0	0
1:00	0	0	0	0	0	0	0	0	0	0	0	0	0	0	0	0
2:00	0	0	0	0	0	0	0	0	0	0	0	0	0	0	0	0
3:00	0	0	0	0	0	0	0	0	0	0	0	0	0	0	0	0
4:00	0	0	0	1	0	1	0	1	0	1	0	1	0	0	0	0
5:00	1	1	0	1	0	1	0	1	0	1	0	1	0	0	0	0
6:00	1	0	1	0	1	0	1	1	1	0	1	0	0	0	0	0
7:00	4	4	4	3	1	5	1	4	3	4	3	4	0	1	1	0
8:00	14	12	11	10	9	11	11	9	12	8	11	10	2	1	1	1
9:00	1	0	3	0	2	0	1	0	2	1	2	0	1	0	0	1
10:00	0	2	4	1	3	1	4	4	2	0	3	2	2	1	3	1
11:00	3	2	6	6	6	4	2	2	3	2	4	3	3	1	6	1
12:00 PM	1	4	2	2	5	2	3	5	2	3	3	3	5	3	3	1
1:00	3	3	4	3	3	4	5	4	2	1	3	3	3	1	1	8
2:00	10	11	17	10	12	9	14	5	11	9	13	9	0	2	3	2
3:00	4	2	6	1	6	4	2	0	6	1	5	2	3	1	3	1
4:00	0	2	2	3	4	3	3	3	4	2	3	3	1	5	1	2
5:00	1	1	4	0	0	1	1	2	3	2	2	1	1	6	0	2
6:00	4	1	0	5	0	0	0	0	2	3	1	2	4	3	1	1
7:00	5	3	1	1	3	2	1	2	3	2	3	2	0	0	0	0
8:00	0	2	0	0	2	5	1	1	4	3	1	2	3	2	1	2
9:00	0	0	0	0	3	0	0	0	0	0	1	0	1	1	0	0
10:00	0	0	0	0	0	0	1	0	1	1	0	0	0	0	0	0
11:00	0	1	0	0	0	0	0	0	1	0	0	0	0	1	0	0
Total	52	51	65	47	60	54	51	44	62	44	59	48	30	29	24	23
Day	103		112		114		95		106		107		59		47	
AM Peak	8:00	8:00	8:00	8:00	8:00	8:00	8:00	8:00	8:00	8:00	8:00	8:00	11:00	7:00	11:00	8:00
Volume	14	12	11	10	9	11	11	9	12	8	11	10	3	1	6	1
PM Peak	2:00	2:00	2:00	2:00	2:00	2:00	2:00	12:00 PM	2:00	2:00	2:00	2:00	12:00 PM	5:00	12:00 PM	1:00
Volume	10	11	17	10	12	9	14	5	11	9	13	9	5	6	3	8

300 West (South)
Fountain Green City

Start Date: 8/24/2023
End Date: 9/6/2023

A is North, B is South
Latitude: 39.623243
Longitude: -111.640179

Time	9/4/2023		9/5/2023		9/6/2023		9/7/2023		9/8/2023		Weekday Average		9/9/2023		9/10/2023	
	A to B, None Specified	B to A, None Specified	A to B, None Specified	B to A, None Specified	A to B, None Specified	B to A, None Specified	A to B, None Specified	B to A, None Specified	A to B, None Specified	B to A, None Specified	A to B, None Specified	B to A, None Specified	A to B, None Specified	B to A, None Specified	A to B, None Specified	B to A, None Specified
12:00 AM	0	1	0	0	0	0	*	*	*	*	0	0	*	*	*	*
1:00	0	0	0	0	0	0	*	*	*	*	0	0	*	*	*	*
2:00	0	0	0	0	0	0	*	*	*	*	0	0	*	*	*	*
3:00	0	0	0	0	0	0	*	*	*	*	0	0	*	*	*	*
4:00	0	0	0	0	0	0	*	*	*	*	0	0	*	*	*	*
5:00	0	0	0	0	0	1	*	*	*	*	0	0	*	*	*	*
6:00	0	0	0	0	2	0	*	*	*	*	1	0	*	*	*	*
7:00	1	0	4	7	6	7	*	*	*	*	4	5	*	*	*	*
8:00	1	1	14	9	15	9	*	*	*	*	10	6	*	*	*	*
9:00	1	2	0	2	1	2	*	*	*	*	1	2	*	*	*	*
10:00	1	2	5	4	4	5	*	*	*	*	3	4	*	*	*	*
11:00	0	1	4	5	6	3	*	*	*	*	3	3	*	*	*	*
12:00 PM	3	2	3	3	3	3	*	*	*	*	3	3	*	*	*	*
1:00	5	0	5	2	3	1	*	*	*	*	4	1	*	*	*	*
2:00	3	2	14	11	2	4	*	*	*	*	6	6	*	*	*	*
3:00	2	4	3	5	*	*	*	*	*	*	2	4	*	*	*	*
4:00	3	4	3	3	*	*	*	*	*	*	3	4	*	*	*	*
5:00	4	0	5	2	*	*	*	*	*	*	4	1	*	*	*	*
6:00	0	4	0	3	*	*	*	*	*	*	0	4	*	*	*	*
7:00	3	3	2	0	*	*	*	*	*	*	2	2	*	*	*	*
8:00	4	0	2	0	*	*	*	*	*	*	3	0	*	*	*	*
9:00	0	0	1	0	*	*	*	*	*	*	0	0	*	*	*	*
10:00	0	0	0	0	*	*	*	*	*	*	0	0	*	*	*	*
11:00	0	0	0	0	*	*	*	*	*	*	0	0	*	*	*	*
Total	31	26	65	56	42	35	0	0	0	0	49	45	0	0	0	0
Day	57		121		77		0		0		94		0		0	
AM Peak	7:00	9:00	8:00	8:00	8:00	8:00					8:00	8:00				
Volume	1	2	14	9	15	9					10	6				
PM Peak	1:00	3:00	2:00	2:00	12:00 PM	2:00					2:00	2:00				
Volume	5	4	14	11	3	4					6	6				
Comb Total	160		233		191		105		195		290		110		79	
ADT	ADT: 84		AADT: 84													

CLASS DATA ANALYSIS

Location



Latitude: 39.633954
Longitude: -111.635053

Analysis Time Period



Start	End
7/24/2023	8/2/2023
12:00 AM	11:43 AM

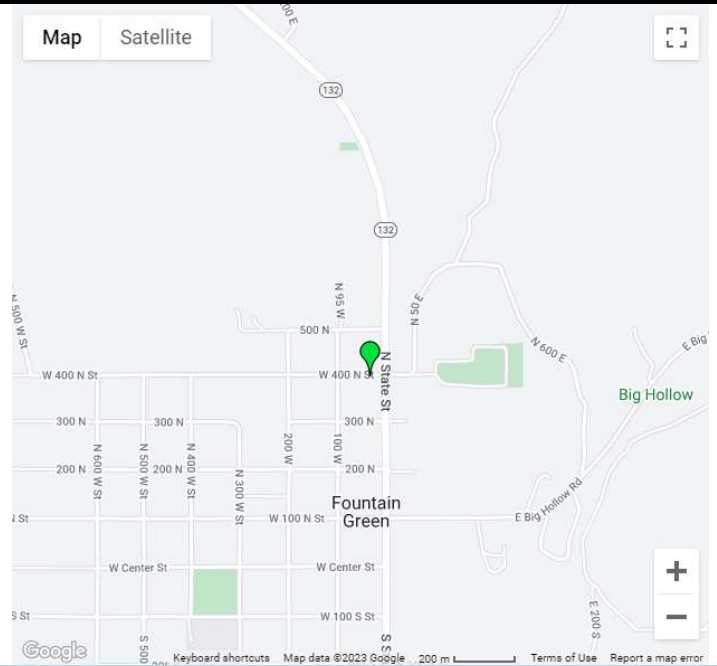

Vehicles Analyzed



2,009

Unclassed



Class 0
Unclassed
Volume: 79
Pct of Total: 3.9%

Motorcycles



Class 1
Motorcycles
Volume: 91
Pct of Total: 4.5%

Cars Trailers

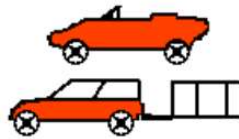

Class 2
Cars Trailers
Volume: 988
Pct of Total: 49.2%

2 Axle Long

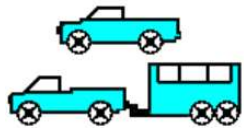

Class 3
2 Axle Long
Volume: 477
Pct of Total: 23.7%

Buses

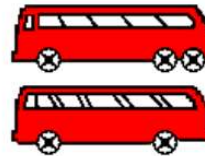

Class 4
Buses
Volume: 23
Pct of Total: 1.1%

2 Axle 6 Tire

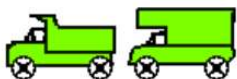

Class 5
2 Axle 6 Tire
Volume: 217
Pct of Total: 10.8%

3 Axle Single

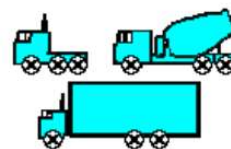

Class 6
3 Axle Single
Volume: 91
Pct of Total: 4.5%

CLASS DATA ANALYSIS

4 Axle Single

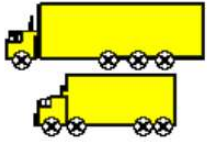

Class 7
4 Axle Single
Volume: 1
Pct of Total: 0.0%

<5 Axl Double

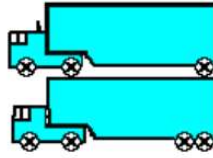

Class 8
<5 Axl Double
Volume: 41
Pct of Total: 2.0%

5 Axle Double



Class 9
5 Axle Double
Volume: 1
Pct of Total: 0.0%

>6 Axl Double

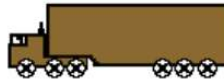

Class 10
>6 Axl Double
Volume: 0
Pct of Total: 0.0%

<6 Axl Multi

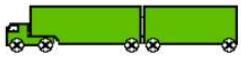

Class 11
<6 Axl Multi
Volume: 0
Pct of Total: 0.0%

6 Axle Multi

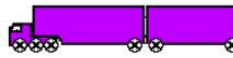

Class 12
6 Axle Multi
Volume: 0
Pct of Total: 0.0%

>6 Axl Multi



Class 13
>6 Axl Multi
Volume: 0
Pct of Total: 0.0%

SPEED DATA ANALYSIS

Location



Latitude: 39.633954
Longitude: -111.635053

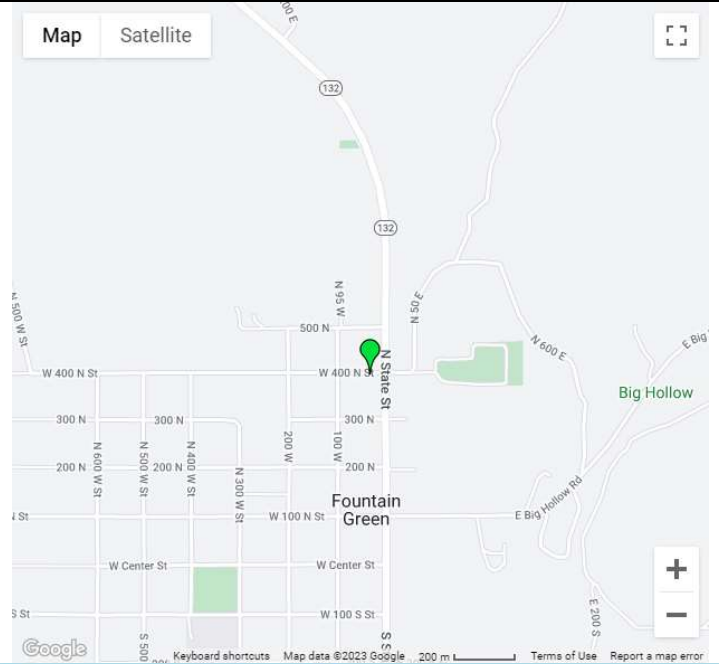

Analysis Time Period



Start	End
7/24/2023 2:20 PM	8/2/2023 11:44 AM

Vehicles Analyzed



2,009

Speed Limit

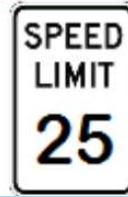

25

Total Enforceable



96

Average Speed



18

% Enforceable Violations



5%

Fastest Speed



35

Enforcement Rating

LOW

85th Percentile Speed



23

400 North (East)
Fountain Green City

Start Date: 7/24/2023
End Date: 8/2/2023

A is West, B is East
Latitude: 39.633954
Longitude: -111.635053

7/24/2023	7/24/2023		7/25/2023		7/26/2023		7/27/2023		7/28/2023		Weekday Average		7/29/2023		7/30/2023		
Time	A to B, None Specified	B to A, None Specified	A to B, None Specified	B to A, None Specified	A to B, None Specified	B to A, None Specified	A to B, None Specified	B to A, None Specified	A to B, None Specified	B to A, None Specified	A to B, None Specified	B to A, None Specified	A to B, None Specified	B to A, None Specified	A to B, None Specified	B to A, None Specified	
12:00 AM	*	*	1	1	0	1	1	0	1	1	1	1	1	1	2	0	1
1:00	*	*	0	0	1	0	0	0	0	0	0	0	0	0	0	0	0
2:00	*	*	0	0	0	0	0	0	0	0	0	0	0	0	0	0	0
3:00	*	*	1	0	1	0	0	0	0	0	0	0	0	0	0	0	0
4:00	*	*	4	1	2	2	5	1	3	1	4	1	1	1	1	0	0
5:00	*	*	6	1	4	0	3	0	1	0	4	0	0	0	0	2	1
6:00	*	*	2	2	3	2	4	4	4	0	3	2	1	0	0	0	0
7:00	*	*	7	6	6	1	7	4	6	0	6	3	6	0	4	1	1
8:00	*	*	5	5	8	3	7	4	9	1	7	3	6	3	2	1	1
9:00	*	*	9	2	8	12	14	8	6	6	9	7	11	9	4	0	0
10:00	*	*	15	6	16	7	11	3	5	3	12	5	9	7	4	3	3
11:00	*	*	15	11	13	10	9	2	11	7	12	8	13	13	3	5	5
12:00 PM	*	*	14	7	6	6	13	8	6	13	10	8	10	5	7	9	9
1:00	*	*	8	10	14	8	7	7	7	10	9	9	5	12	2	3	3
2:00	6	3	13	7	9	9	8	4	8	7	9	6	13	4	3	5	5
3:00	10	11	5	11	14	13	7	5	5	11	8	10	3	2	4	10	10
4:00	3	7	8	13	4	11	5	13	6	11	5	11	4	5	8	10	10
5:00	8	10	13	13	10	14	11	7	3	6	9	10	6	5	5	7	7
6:00	7	5	6	7	5	7	11	14	4	6	7	8	9	6	4	4	4
7:00	2	6	3	10	4	5	12	4	6	4	5	6	4	1	4	10	10
8:00	3	3	5	5	5	7	2	8	6	5	4	6	8	6	4	3	3
9:00	3	3	3	8	2	8	4	5	4	1	3	5	2	9	1	1	1
10:00	0	2	0	2	0	1	0	2	1	4	0	2	2	1	0	2	2
11:00	0	2	0	1	2	1	0	2	2	1	1	1	1	4	0	1	1
Total	42	52	143	129	137	128	141	105	104	99	128	112	115	95	61	77	77
Day	94		272		265		246		203		240		210		138		138
AM Peak			10:00	11:00	10:00	9:00	9:00	9:00	11:00	11:00	10:00	11:00	11:00	11:00	7:00	11:00	11:00
Volume			15	11	16	12	14	8	11	7	12	8	13	13	4	5	5
PM Peak	3:00	3:00	12:00 PM	4:00	1:00	5:00	12:00 PM	6:00	2:00	12:00 PM	12:00 PM	4:00	2:00	1:00	4:00	3:00	3:00
Volume	10	11	14	13	14	14	13	14	8	13	10	11	13	12	8	10	10

400 North (East)
Fountain Green City

Start Date: 7/24/2023
End Date: 8/2/2023

A is West, B is East
Latitude: 39.633954
Longitude: -111.635053

	7/31/2023		8/1/2023		8/2/2023		8/3/2023		8/4/2023		Weekday Average		8/5/2023		8/6/2023	
Time	A to B, None Specified	B to A, None Specified	A to B, None Specified	B to A, None Specified	A to B, None Specified	B to A, None Specified	A to B, None Specified	B to A, None Specified	A to B, None Specified	B to A, None Specified	A to B, None Specified	B to A, None Specified	A to B, None Specified	B to A, None Specified	A to B, None Specified	B to A, None Specified
12:00 AM	1	0	1	0	0	1	*	*	*	*	1	0	*	*	*	*
1:00	1	0	1	0	0	0	*	*	*	*	1	0	*	*	*	*
2:00	0	0	0	0	0	0	*	*	*	*	0	0	*	*	*	*
3:00	2	1	4	0	1	0	*	*	*	*	2	0	*	*	*	*
4:00	3	0	2	1	2	1	*	*	*	*	2	1	*	*	*	*
5:00	3	1	4	1	6	0	*	*	*	*	4	1	*	*	*	*
6:00	4	1	1	1	2	2	*	*	*	*	2	1	*	*	*	*
7:00	5	4	7	5	5	4	*	*	*	*	6	4	*	*	*	*
8:00	9	4	2	3	14	2	*	*	*	*	8	3	*	*	*	*
9:00	5	7	8	7	8	19	*	*	*	*	7	11	*	*	*	*
10:00	7	13	13	9	13	6	*	*	*	*	11	9	*	*	*	*
11:00	12	5	19	12	16	7	*	*	*	*	16	8	*	*	*	*
12:00 PM	9	11	15	3	*	*	*	*	*	*	12	7	*	*	*	*
1:00	11	5	10	9	*	*	*	*	*	*	10	7	*	*	*	*
2:00	3	6	4	12	*	*	*	*	*	*	4	9	*	*	*	*
3:00	6	9	7	13	*	*	*	*	*	*	6	11	*	*	*	*
4:00	5	9	8	7	*	*	*	*	*	*	6	8	*	*	*	*
5:00	5	7	7	11	*	*	*	*	*	*	6	9	*	*	*	*
6:00	5	13	7	9	*	*	*	*	*	*	6	11	*	*	*	*
7:00	9	4	2	4	*	*	*	*	*	*	6	4	*	*	*	*
8:00	2	11	9	1	*	*	*	*	*	*	6	6	*	*	*	*
9:00	1	4	2	2	*	*	*	*	*	*	2	3	*	*	*	*
10:00	1	1	0	2	*	*	*	*	*	*	0	2	*	*	*	*
11:00	1	1	0	0	*	*	*	*	*	*	0	0	*	*	*	*
Total	110	117	133	112	67	42	0	0	0	0	124	115	0	0	0	0
Day	227		245		109		0	0	0	0	239		0	0	0	
AM Peak	11:00	10:00	11:00	11:00	11:00	9:00					11:00	9:00				
Volume	12	13	19	12	16	19					16	11				
PM Peak	1:00	6:00	12:00 PM	3:00							12:00 PM	3:00				
Volume	11	13	15	13							12	11				
Comb Total	321		517		374		246		203		479		210		138	
ADT	ADT: 227		AADT: 227													

CLASS DATA ANALYSIS

Location



Latitude: 39.634081
Longitude: -111.647811

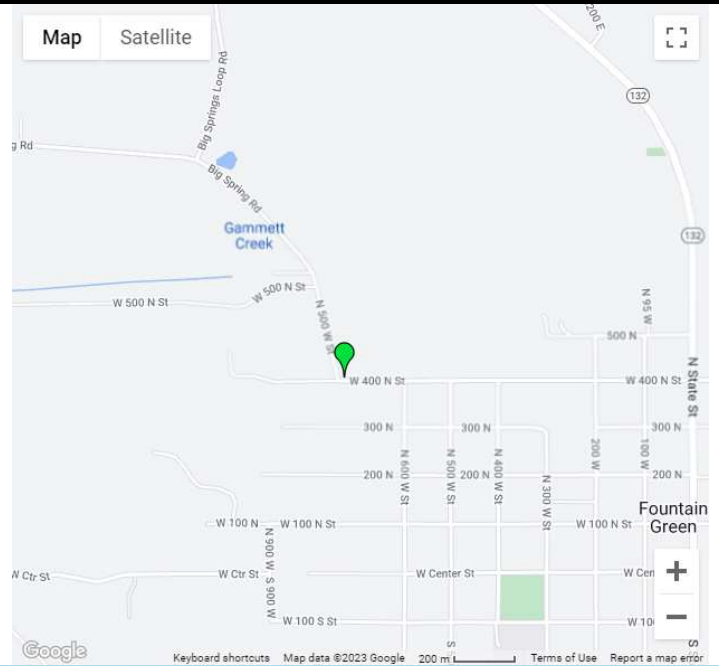

Analysis Time Period



Start	End
7/24/2023 12:00 AM	8/2/2023 12:09 PM

Vehicles Analyzed



2,351

Motorcycles



Class 1
Motorcycles
Volume: 182
Pct of Total: 7.7%

2 Axle Long

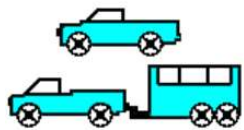

Class 3
2 Axle Long
Volume: 570
Pct of Total: 24.2%

2 Axle 6 Tire

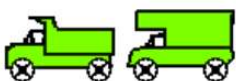

Class 5
2 Axle 6 Tire
Volume: 348
Pct of Total: 14.8%

Unclassed



Class 0
Unclassed
Volume: 58
Pct of Total: 2.5%

Cars Trailers

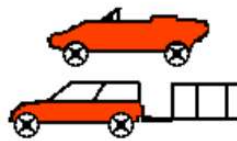

Class 2
Cars Trailers
Volume: 1,130
Pct of Total: 48.1%

Buses

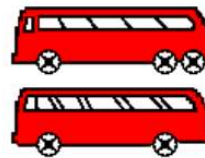

Class 4
Buses
Volume: 7
Pct of Total: 0.3%

3 Axle Single

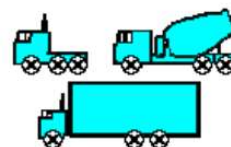

Class 6
3 Axle Single
Volume: 19
Pct of Total: 0.8%

CLASS DATA ANALYSIS

4 Axle Single

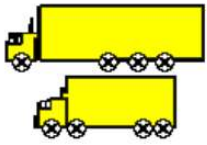

Class 7
4 Axle Single
Volume: 0
Pct of Total: 0.0%

<5 Axl Double

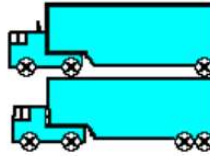

Class 8
<5 Axl Double
Volume: 35
Pct of Total: 1.5%

5 Axle Double



Class 9
5 Axle Double
Volume: 1
Pct of Total: 0.0%

>6 Axl Double

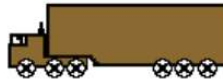

Class 10
>6 Axl Double
Volume: 1
Pct of Total: 0.0%

<6 Axl Multi

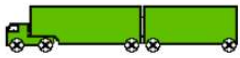

Class 11
<6 Axl Multi
Volume: 0
Pct of Total: 0.0%

6 Axle Multi



Class 12
6 Axle Multi
Volume: 0
Pct of Total: 0.0%

>6 Axl Multi



Class 13
>6 Axl Multi
Volume: 0
Pct of Total: 0.0%

SPEED DATA ANALYSIS

Location



Latitude: 39.634081
Longitude: -111.647811

Analysis Time Period



Start	End
7/24/2023 1:36 PM	8/2/2023 12:10 PM

Vehicles Analyzed



2,351

Total Enforceable



38

% Enforceable Violations



2%

Enforcement Rating

LOW

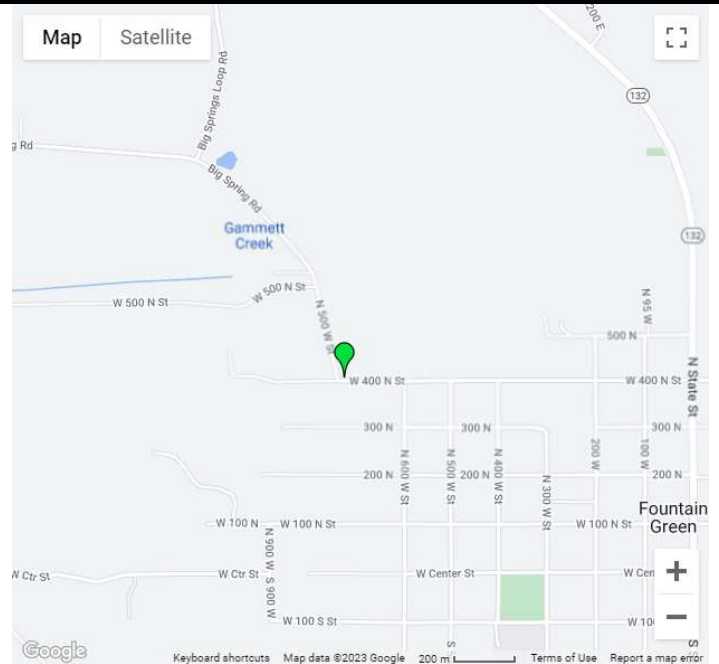

Speed Limit

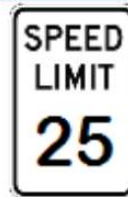

25

Average Speed



17

Fastest Speed



40

85th Percentile Speed



21

400 North (West)
Fountain Green City

Start Date: 7/24/2023
End Date: 8/2/2023

A is West, B is East
Latitude: 39.634081
Longitude: -111.647811

7/24/2023	7/24/2023		7/25/2023		7/26/2023		7/27/2023		7/28/2023		Weekday Average		7/29/2023		7/30/2023	
Time	A to B, None Specified	B to A, None Specified	A to B, None Specified	B to A, None Specified	A to B, None Specified	B to A, None Specified	A to B, None Specified	B to A, None Specified	A to B, None Specified	B to A, None Specified	A to B, None Specified	B to A, None Specified	A to B, None Specified	B to A, None Specified	A to B, None Specified	B to A, None Specified
12:00 AM	*	*	0	2	0	0	0	1	0	2	0	1	5	2	3	1
1:00	*	*	0	1	0	0	0	0	0	1	0	0	4	6	2	3
2:00	*	*	0	0	0	0	0	0	0	0	0	0	0	1	0	0
3:00	*	*	1	0	0	0	0	0	0	0	0	0	0	0	1	0
4:00	*	*	0	1	0	0	0	0	0	0	0	0	0	0	0	0
5:00	*	*	0	2	1	5	3	3	0	3	1	3	0	1	0	1
6:00	*	*	3	5	2	6	1	3	0	2	2	4	0	1	0	0
7:00	*	*	1	7	0	8	0	9	2	4	1	7	2	2	2	2
8:00	*	*	7	11	2	5	5	6	3	2	4	6	3	2	2	4
9:00	*	*	2	5	6	8	4	6	9	3	5	6	1	2	6	3
10:00	*	*	7	3	2	6	7	4	2	9	4	6	7	6	7	3
11:00	*	*	7	9	4	3	9	6	5	3	6	5	5	7	8	8
12:00 PM	*	*	9	13	9	7	8	11	5	11	8	10	14	12	7	9
1:00	3	5	13	11	8	12	9	14	8	12	8	11	10	8	8	5
2:00	10	5	15	9	9	7	6	7	7	6	9	7	5	12	5	5
3:00	3	7	8	8	8	8	7	5	11	7	7	7	14	6	10	11
4:00	9	4	12	6	9	10	6	7	14	8	10	7	8	8	5	5
5:00	8	6	12	9	8	5	9	9	11	5	10	7	4	9	8	13
6:00	9	9	14	7	15	10	20	9	9	5	13	8	6	6	15	11
7:00	5	6	9	10	10	6	12	10	7	7	9	8	15	9	6	10
8:00	6	7	6	3	17	10	6	7	16	11	10	8	8	4	11	11
9:00	12	10	9	10	5	4	10	10	7	7	9	8	6	5	19	8
10:00	7	1	6	3	7	7	7	8	8	6	7	5	4	7	6	6
11:00	1	1	2	1	0	0	2	0	0	4	1	1	5	4	1	0
Total	73	61	143	136	122	127	131	135	124	118	124	125	126	120	132	119
Day	134		279		249		266		242		249		246		251	
AM Peak			8:00	8:00	9:00	7:00	11:00	7:00	9:00	10:00	11:00	7:00	10:00	11:00	11:00	11:00
Volume			7	11	6	8	9	9	9	9	6	7	7	7	8	8
PM Peak	9:00	9:00	2:00	12:00 PM	8:00	1:00	6:00	1:00	8:00	1:00	6:00	1:00	7:00	12:00 PM	9:00	5:00
Volume	12	10	15	13	17	12	20	14	16	12	13	11	15	12	19	13

400 North (West)
Fountain Green City

Start Date: 7/24/2023
End Date: 8/2/2023

A is West, B is East
Latitude: 39.634081
Longitude: -111.647811

	7/31/2023		8/1/2023		8/2/2023		8/3/2023		8/4/2023		Weekday Average		8/5/2023		8/6/2023	
Time	A to B, None Specified	B to A, None Specified	A to B, None Specified	B to A, None Specified	A to B, None Specified	B to A, None Specified	A to B, None Specified	B to A, None Specified	A to B, None Specified	B to A, None Specified	A to B, None Specified	B to A, None Specified	A to B, None Specified	B to A, None Specified	A to B, None Specified	B to A, None Specified
12:00 AM	1	1	0	0	0	0	*	*	*	*	0	0	*	*	*	*
1:00	0	1	0	0	0	0	*	*	*	*	0	0	*	*	*	*
2:00	0	0	0	0	1	0	*	*	*	*	0	0	*	*	*	*
3:00	0	0	0	0	0	0	*	*	*	*	0	0	*	*	*	*
4:00	0	0	0	0	0	1	*	*	*	*	0	0	*	*	*	*
5:00	0	2	1	4	0	2	*	*	*	*	0	3	*	*	*	*
6:00	2	5	3	6	2	5	*	*	*	*	2	5	*	*	*	*
7:00	2	7	3	5	2	8	*	*	*	*	2	7	*	*	*	*
8:00	3	5	6	5	5	8	*	*	*	*	5	6	*	*	*	*
9:00	6	6	6	7	8	8	*	*	*	*	7	7	*	*	*	*
10:00	5	9	8	7	2	5	*	*	*	*	5	7	*	*	*	*
11:00	9	11	9	7	5	6	*	*	*	*	8	8	*	*	*	*
12:00 PM	12	11	14	17	0	2	*	*	*	*	9	10	*	*	*	*
1:00	15	12	13	11	*	*	*	*	*	*	14	12	*	*	*	*
2:00	13	7	7	6	*	*	*	*	*	*	10	6	*	*	*	*
3:00	6	10	5	4	*	*	*	*	*	*	6	7	*	*	*	*
4:00	10	7	10	13	*	*	*	*	*	*	10	10	*	*	*	*
5:00	8	9	9	7	*	*	*	*	*	*	8	8	*	*	*	*
6:00	11	9	15	7	*	*	*	*	*	*	13	8	*	*	*	*
7:00	14	10	17	15	*	*	*	*	*	*	16	12	*	*	*	*
8:00	14	17	14	10	*	*	*	*	*	*	14	14	*	*	*	*
9:00	17	6	9	5	*	*	*	*	*	*	13	6	*	*	*	*
10:00	9	7	10	2	*	*	*	*	*	*	10	4	*	*	*	*
11:00	1	1	5	1	*	*	*	*	*	*	3	1	*	*	*	*
Total	158	153	164	139	25	45	0	0	0	0	155	141	0	0	0	0
Day	311		303		70		0		0		296		0		0	
AM Peak	11:00	11:00	11:00	9:00	9:00	7:00					11:00	11:00				
Volume	9	11	9	7	8	8					8	8				
PM Peak	9:00	8:00	7:00	12:00 PM		12:00 PM					7:00	8:00				
Volume	17	17	17	17		2					16	14				
Comb Total	445		582		319		266		242		545		246		251	
ADT	ADT: 261		AADT: 261													

CLASS DATA ANALYSIS

Location



Latitude: 39.622777
Longitude: -111.635511

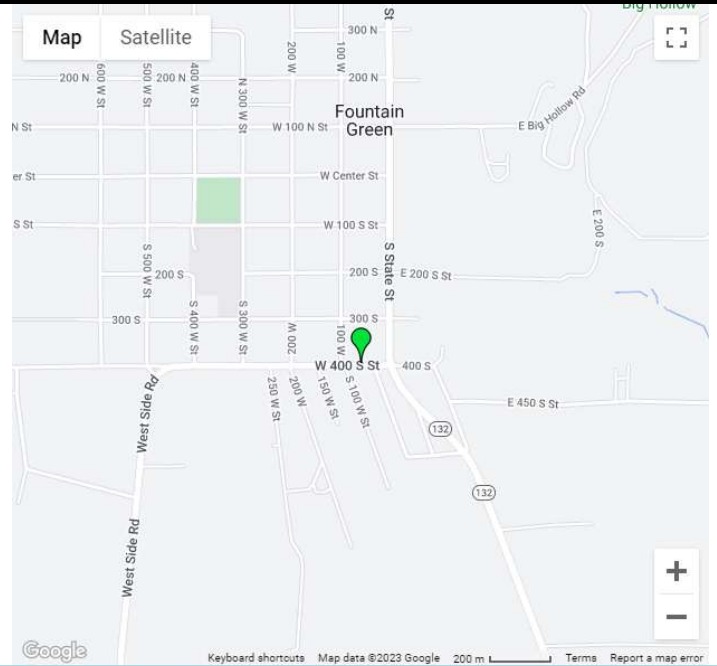

Analysis Time Period



Start	End
8/24/2023	9/6/2023
12:00 AM	3:03 PM

Vehicles Analyzed



10,456

Unclassed



Class 0
Unclassed
Volume: 50
Pct of Total: 0.5%

Motorcycles



Class 1
Motorcycles
Volume: 137
Pct of Total: 1.3%

Cars Trailers

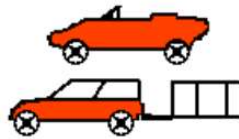

Class 2
Cars Trailers
Volume: 5,248
Pct of Total: 50.2%

2 Axle Long

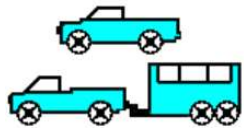

Class 3
2 Axle Long
Volume: 2,354
Pct of Total: 22.5%

Buses

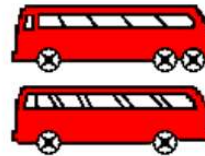

Class 4
Buses
Volume: 70
Pct of Total: 0.7%

2 Axle 6 Tire

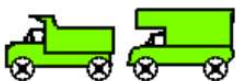

Class 5
2 Axle 6 Tire
Volume: 2,009
Pct of Total: 19.2%

3 Axle Single

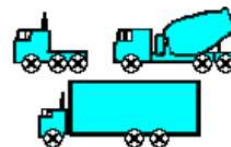

Class 6
3 Axle Single
Volume: 75
Pct of Total: 0.7%

CLASS DATA ANALYSIS

4 Axle Single

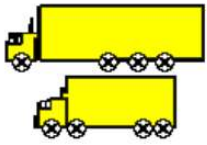

Class 7
4 Axle Single
Volume: 4
Pct of Total: 0.0%

<5 Axl Double

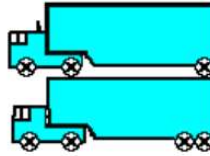

Class 8
<5 Axl Double
Volume: 422
Pct of Total: 4.0%

5 Axle Double



Class 9
5 Axle Double
Volume: 65
Pct of Total: 0.6%

>6 Axl Double

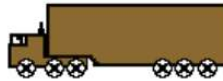

Class 10
>6 Axl Double
Volume: 20
Pct of Total: 0.2%

<6 Axl Multi

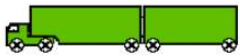

Class 11
<6 Axl Multi
Volume: 0
Pct of Total: 0.0%

6 Axle Multi



Class 12
6 Axle Multi
Volume: 1
Pct of Total: 0.0%

>6 Axl Multi



Class 13
>6 Axl Multi
Volume: 1
Pct of Total: 0.0%

SPEED DATA ANALYSIS

Location



Latitude: 39.622777
Longitude: -111.635511

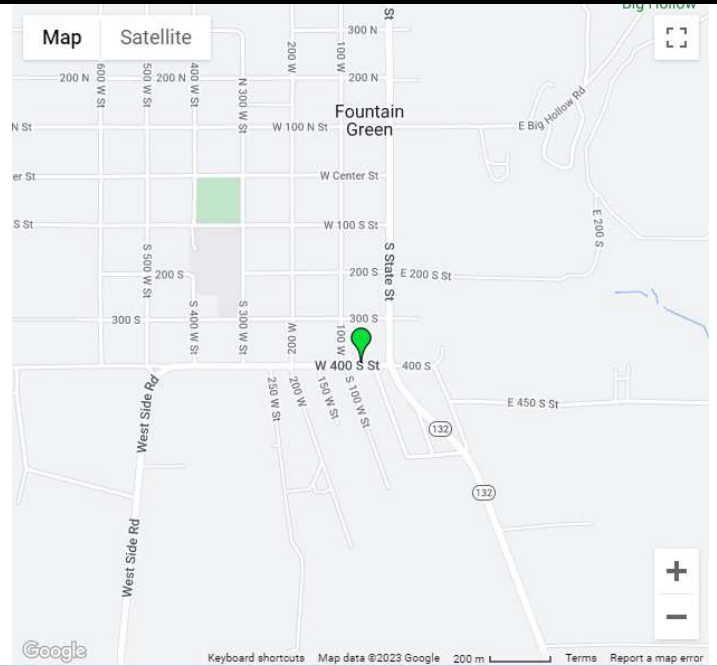

Analysis Time Period



Start	End
8/24/2023	9/6/2023
7:36 PM	3:04 PM

Vehicles Analyzed



10,456

Speed Limit

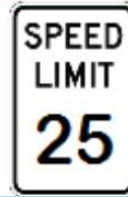

25

Total Enforceable



6,380

Average Speed



26

% Enforceable Violations



61%

Fastest Speed



56

Enforcement Rating

HIGH

85th Percentile Speed



31

400 South
Fountain Green City

Start Date: 8/24/2023
End Date: 9/6/2023

A is West, B is East
Latitude: 39.622777
Longitude: -111.635511

8/21/2023	8/21/2023		8/22/2023		8/23/2023		8/24/2023		8/25/2023		Weekday Average		8/26/2023		8/27/2023	
Time	A to B, None Specified	B to A, None Specified	A to B, None Specified	B to A, None Specified	A to B, None Specified	B to A, None Specified	A to B, None Specified	B to A, None Specified	A to B, None Specified	B to A, None Specified	A to B, None Specified	B to A, None Specified	A to B, None Specified	B to A, None Specified	A to B, None Specified	B to A, None Specified
12:00 AM	*	*	*	*	*	*	*	*	2	4	2	4	6	9	2	4
1:00	*	*	*	*	*	*	*	*	1	0	1	0	1	5	1	3
2:00	*	*	*	*	*	*	*	*	1	0	1	0	1	2	0	1
3:00	*	*	*	*	*	*	*	*	0	2	0	2	0	0	1	1
4:00	*	*	*	*	*	*	*	*	2	1	2	1	0	0	2	0
5:00	*	*	*	*	*	*	*	*	7	0	7	0	2	0	0	0
6:00	*	*	*	*	*	*	*	*	5	3	5	3	5	5	3	1
7:00	*	*	*	*	*	*	*	*	24	6	24	6	13	5	4	4
8:00	*	*	*	*	*	*	*	*	38	16	38	16	10	13	8	5
9:00	*	*	*	*	*	*	*	*	28	21	28	21	28	20	18	12
10:00	*	*	*	*	*	*	*	*	28	23	28	23	34	28	7	32
11:00	*	*	*	*	*	*	*	*	23	26	23	26	29	39	17	16
12:00 PM	*	*	*	*	*	*	*	*	18	28	18	28	35	28	19	12
1:00	*	*	*	*	*	*	*	*	31	23	31	23	39	23	36	39
2:00	*	*	*	*	*	*	*	*	28	45	28	45	33	26	24	16
3:00	*	*	*	*	*	*	*	*	40	36	40	36	32	30	17	19
4:00	*	*	*	*	*	*	*	*	24	48	24	48	28	40	25	21
5:00	*	*	*	*	*	*	*	*	30	47	30	47	26	35	27	22
6:00	*	*	*	*	*	*	*	*	28	41	28	41	34	32	32	23
7:00	*	*	*	*	*	*	12	15	15	38	14	26	35	28	36	24
8:00	*	*	*	*	*	*	23	22	24	27	24	24	20	25	24	28
9:00	*	*	*	*	*	*	17	30	19	33	18	32	12	21	17	19
10:00	*	*	*	*	*	*	5	19	4	16	4	18	7	22	11	12
11:00	*	*	*	*	*	*	6	8	8	16	7	12	8	14	3	8
Total	0	0	0	0	0	0	63	94	428	500	425	482	438	450	334	322
Day	0		0		0		157		928		907		888		656	
AM Peak									8:00	11:00	8:00	11:00	10:00	11:00	9:00	10:00
Volume									38	26	38	26	34	39	18	32
PM Peak							8:00	9:00	3:00	4:00	3:00	4:00	1:00	4:00	1:00	1:00
Volume							23	30	40	48	40	48	39	40	36	39

400 South
Fountain Green City

Start Date: 8/24/2023
End Date: 9/6/2023

A is West, B is East
Latitude: 39.622777
Longitude: -111.635511

8/28/2023	8/28/2023		8/29/2023		8/30/2023		8/31/2023		9/1/2023		Weekday Average		9/2/2023		9/3/2023	
Time	A to B, None Specified	B to A, None Specified	A to B, None Specified	B to A, None Specified	A to B, None Specified	B to A, None Specified	A to B, None Specified	B to A, None Specified	A to B, None Specified	B to A, None Specified	A to B, None Specified	B to A, None Specified	A to B, None Specified	B to A, None Specified	A to B, None Specified	B to A, None Specified
12:00 AM	0	3	4	4	3	1	2	2	2	7	2	3	3	4	3	7
1:00	1	0	1	1	1	3	0	1	0	2	1	1	2	5	0	0
2:00	0	0	0	1	1	2	1	1	0	1	0	1	0	0	1	2
3:00	0	1	0	1	2	3	0	1	1	1	1	1	1	1	3	1
4:00	1	0	4	0	0	2	1	1	1	3	1	1	0	1	0	3
5:00	9	2	6	1	7	3	6	3	7	2	7	2	4	0	2	0
6:00	14	1	11	3	14	3	7	6	9	1	11	3	1	1	3	1
7:00	34	4	30	8	29	10	29	11	26	4	30	7	3	6	4	1
8:00	45	19	47	15	43	15	52	13	40	16	45	16	8	7	9	7
9:00	21	20	30	16	23	21	35	18	31	16	28	18	18	16	9	5
10:00	23	24	28	22	25	24	32	21	22	26	26	23	26	25	20	9
11:00	25	28	24	16	34	18	25	22	28	24	27	22	22	21	22	21
12:00 PM	17	25	24	29	28	30	24	27	26	25	24	27	21	24	17	31
1:00	16	17	25	25	24	20	30	25	25	26	24	23	28	30	10	26
2:00	27	27	24	19	16	28	28	30	22	26	23	26	16	27	26	34
3:00	28	38	29	27	35	31	35	28	34	48	32	34	32	32	29	23
4:00	33	34	40	38	19	46	36	41	24	48	30	41	30	30	27	23
5:00	34	37	25	50	19	43	23	38	40	44	28	42	28	33	30	24
6:00	23	43	33	42	42	37	35	48	33	34	33	41	29	33	32	18
7:00	19	29	25	44	26	36	21	37	25	44	23	38	26	29	26	17
8:00	27	27	17	25	20	27	15	21	13	31	18	26	22	16	22	16
9:00	19	29	15	15	19	21	19	25	15	35	17	25	16	26	10	21
10:00	6	20	5	20	7	15	11	27	9	22	8	21	12	14	11	10
11:00	0	12	3	11	2	10	2	8	5	20	2	12	3	9	1	7
Total	422	440	450	433	439	449	469	455	438	506	441	454	351	390	317	307
Day	862		883		888		924		944		895		741		624	
AM Peak	8:00	11:00	8:00	10:00	8:00	10:00	8:00	11:00	8:00	10:00	8:00	10:00	10:00	10:00	11:00	11:00
Volume	45	28	47	22	43	24	52	22	40	26	45	23	26	25	22	21
PM Peak	5:00	6:00	4:00	5:00	6:00	4:00	4:00	6:00	5:00	3:00	6:00	5:00	3:00	5:00	6:00	2:00
Volume	34	43	40	50	42	46	36	48	40	48	33	42	32	33	32	34

400 South
Fountain Green City

Start Date: 8/24/2023
End Date: 9/6/2023

A is West, B is East
Latitude: 39.622777
Longitude: -111.635511

9/4/2023 Time	9/4/2023		9/5/2023		9/6/2023		9/7/2023		9/8/2023		Weekday Average		9/9/2023		9/10/2023	
	A to B, None Specified	B to A, None Specified	A to B, None Specified	B to A, None Specified	A to B, None Specified	B to A, None Specified	A to B, None Specified	B to A, None Specified	A to B, None Specified	B to A, None Specified	A to B, None Specified	B to A, None Specified	A to B, None Specified	B to A, None Specified	A to B, None Specified	B to A, None Specified
12:00 AM	2	2	3	3	1	3	*	*	*	*	2	3	*	*	*	*
1:00	1	1	0	0	1	1	*	*	*	*	1	1	*	*	*	*
2:00	0	0	1	1	1	1	*	*	*	*	1	1	*	*	*	*
3:00	1	0	1	0	0	0	*	*	*	*	1	0	*	*	*	*
4:00	1	1	1	0	0	1	*	*	*	*	1	1	*	*	*	*
5:00	1	2	10	3	9	1	*	*	*	*	7	2	*	*	*	*
6:00	2	0	16	5	15	3	*	*	*	*	11	3	*	*	*	*
7:00	2	4	31	3	30	6	*	*	*	*	21	4	*	*	*	*
8:00	10	10	37	14	45	15	*	*	*	*	31	13	*	*	*	*
9:00	17	11	32	11	30	21	*	*	*	*	26	14	*	*	*	*
10:00	35	13	25	17	21	19	*	*	*	*	27	16	*	*	*	*
11:00	21	24	25	22	36	22	*	*	*	*	27	23	*	*	*	*
12:00 PM	24	19	23	24	21	19	*	*	*	*	23	21	*	*	*	*
1:00	24	22	23	29	23	20	*	*	*	*	23	24	*	*	*	*
2:00	27	20	26	31	20	28	*	*	*	*	24	26	*	*	*	*
3:00	31	40	24	36	2	2	*	*	*	*	19	26	*	*	*	*
4:00	20	28	22	30	*	*	*	*	*	*	21	29	*	*	*	*
5:00	21	25	26	37	*	*	*	*	*	*	24	31	*	*	*	*
6:00	39	21	36	50	*	*	*	*	*	*	38	36	*	*	*	*
7:00	30	26	31	32	*	*	*	*	*	*	30	29	*	*	*	*
8:00	22	28	21	27	*	*	*	*	*	*	22	28	*	*	*	*
9:00	13	23	14	21	*	*	*	*	*	*	14	22	*	*	*	*
10:00	10	9	4	16	*	*	*	*	*	*	7	12	*	*	*	*
11:00	2	5	2	8	*	*	*	*	*	*	2	6	*	*	*	*
Total	356	334	434	420	255	162	0	0	0	0	403	371	0	0	0	0
Day	690		854		417		0		0		774		0		0	
AM Peak	10:00	11:00	8:00	11:00	8:00	11:00					8:00	11:00				
Volume	35	24	37	22	45	22					31	23				
PM Peak	6:00	3:00	6:00	6:00	1:00	2:00					6:00	6:00				
Volume	39	40	36	50	23	28					38	36				
Comb Total	1552		1737		1305		1081		1872		2576		1629		1280	
ADT	ADT: 819		AADT: 819													

CLASS DATA ANALYSIS

Location



Latitude: 39.633909
Longitude: -111.642055

Analysis Time Period



Start End
7/24/2023 8/2/2023
12:00 AM 12:31 PM

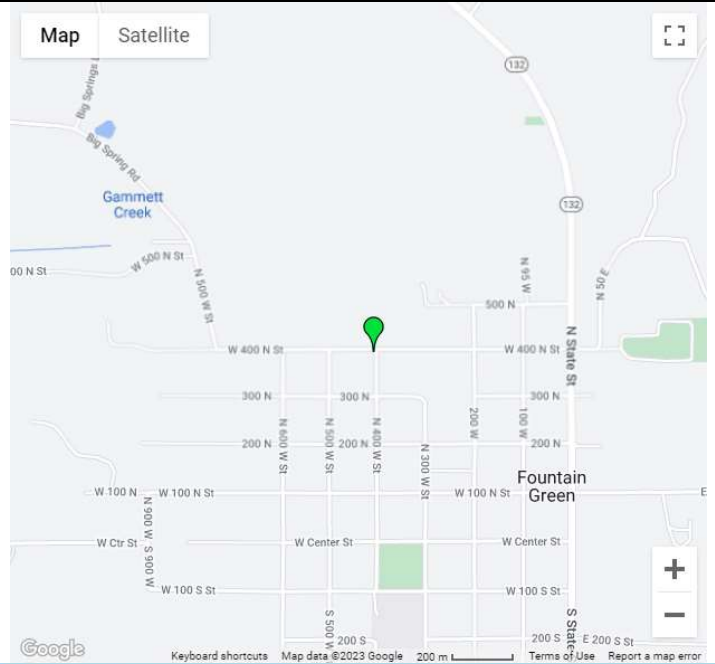

Vehicles Analyzed



357

Motorcycles



Class 1
Motorcycles
Volume: 54
Pct of Total: 15.1%

2 Axle Long

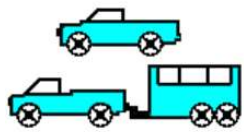

Class 3
2 Axle Long
Volume: 67
Pct of Total: 18.8%

2 Axle 6 Tire

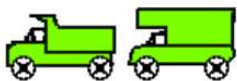

Class 5
2 Axle 6 Tire
Volume: 22
Pct of Total: 6.2%

Unclassed



Class 0
Unclassed
Volume: 25
Pct of Total: 7.0%

Cars Trailers

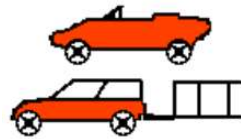

Class 2
Cars Trailers
Volume: 180
Pct of Total: 50.4%

Buses

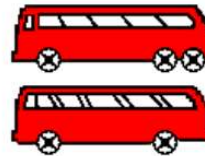

Class 4
Buses
Volume: 1
Pct of Total: 0.3%

3 Axle Single

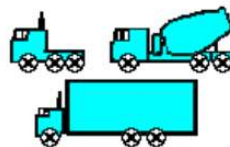

Class 6
3 Axle Single
Volume: 0
Pct of Total: 0.0%

CLASS DATA ANALYSIS

4 Axle Single

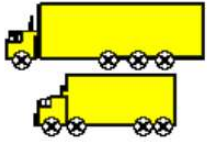

Class 7
4 Axle Single
Volume: 0
Pct of Total: 0.0%

<5 Axl Double

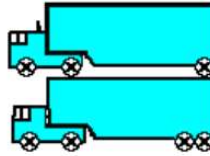

Class 8
<5 Axl Double
Volume: 8
Pct of Total: 2.2%

5 Axle Double



Class 9
5 Axle Double
Volume: 0
Pct of Total: 0.0%

>6 Axl Double

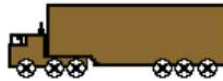

Class 10
>6 Axl Double
Volume: 0
Pct of Total: 0.0%

<6 Axl Multi

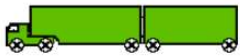

Class 11
<6 Axl Multi
Volume: 0
Pct of Total: 0.0%

6 Axle Multi



Class 12
6 Axle Multi
Volume: 0
Pct of Total: 0.0%

>6 Axl Multi



Class 13
>6 Axl Multi
Volume: 0
Pct of Total: 0.0%

SPEED DATA ANALYSIS

Location



Latitude: 39.633909
Longitude: -111.642055

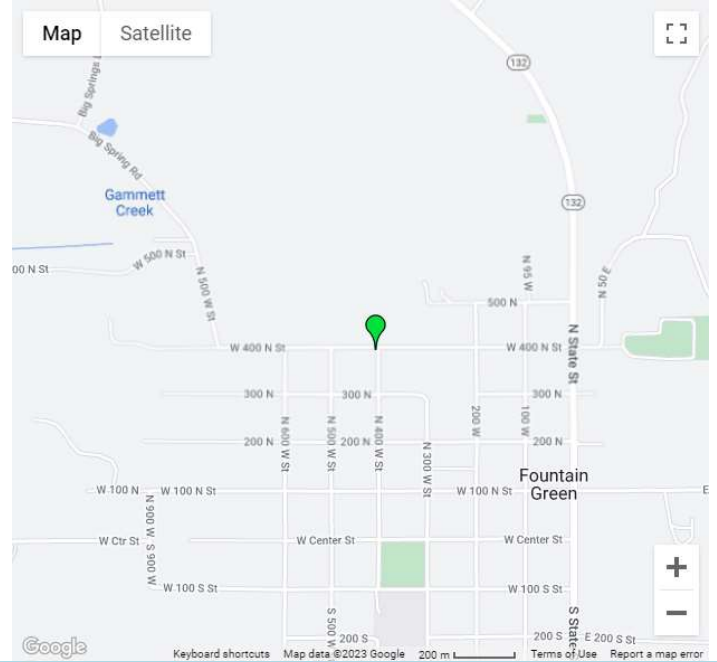

Analysis Time Period



Start	End
7/24/2023 2:58 PM	8/2/2023 12:32 PM

Vehicles Analyzed



377

Speed Limit

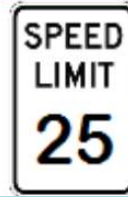

25

Total Enforceable



1

Average Speed



11

% Enforceable Violations



0%

Fastest Speed



33

Enforcement Rating

LOW

85th Percentile Speed



14

400 West
Fountain Green City

Start Date: 7/24/2023
End Date: 8/2/2023

A is North, B is South
Latitude: 39.633909
Longitude: -111.642055

7/24/2023	7/24/2023		7/25/2023		7/26/2023		7/27/2023		7/28/2023		Weekday Average		7/29/2023		7/30/2023	
Time	A to B, None Specified	B to A, None Specified	A to B, None Specified	B to A, None Specified	A to B, None Specified	B to A, None Specified	A to B, None Specified	B to A, None Specified	A to B, None Specified	B to A, None Specified	A to B, None Specified	B to A, None Specified	A to B, None Specified	B to A, None Specified	A to B, None Specified	B to A, None Specified
12:00 AM	*	*	0	0	0	0	0	1	0	0	0	0	0	0	0	1
1:00	*	*	0	0	0	0	0	0	0	0	0	0	0	0	0	0
2:00	*	*	0	0	0	0	0	0	0	0	0	0	0	0	0	0
3:00	*	*	0	0	0	0	0	0	0	0	0	0	0	0	0	0
4:00	*	*	0	0	0	0	0	0	0	0	0	0	0	0	0	0
5:00	*	*	0	1	0	1	0	1	0	1	0	1	0	1	0	0
6:00	*	*	0	0	0	0	0	0	0	0	0	0	0	0	0	0
7:00	*	*	0	0	0	1	0	0	0	0	0	0	0	0	1	0
8:00	*	*	2	1	0	0	0	2	1	1	1	1	1	0	0	1
9:00	*	*	1	0	0	1	2	0	1	0	1	0	0	1	0	0
10:00	*	*	0	1	2	2	0	2	0	1	0	2	0	0	0	0
11:00	*	*	1	2	0	5	1	4	0	1	0	3	3	2	2	0
12:00 PM	*	*	1	1	1	1	1	2	2	0	1	1	3	1	1	1
1:00	*	*	0	3	2	0	1	3	1	2	1	2	0	0	1	1
2:00	0	1	3	4	4	2	0	2	2	1	2	2	0	1	1	0
3:00	1	0	2	3	2	4	1	0	2	0	2	1	1	2	1	2
4:00	1	2	2	1	0	2	1	1	3	2	1	2	1	0	1	1
5:00	1	0	2	2	2	2	2	1	3	1	2	1	5	1	3	3
6:00	4	2	1	0	4	2	1	1	2	6	2	2	1	0	2	3
7:00	1	2	3	2	0	0	1	2	0	1	1	1	2	1	4	0
8:00	1	0	3	0	0	1	4	1	3	2	2	1	1	1	6	1
9:00	2	1	0	1	0	0	1	5	0	0	1	1	1	4	5	2
10:00	1	0	1	0	3	0	2	0	3	1	2	0	1	1	0	0
11:00	1	0	0	0	0	0	0	0	0	0	0	0	0	0	0	0
Total	13	8	22	22	20	24	18	28	23	20	19	21	19	15	28	16
Day	21	8	44	44	44	46	46	43	40	34	44					
AM Peak			8:00	11:00	10:00	11:00	9:00	11:00	8:00	5:00	8:00	11:00	11:00	11:00	11:00	12:00 AM
Volume			2	2	2	5	2	4	1	1	3	3	2	2	2	1
PM Peak	6:00	4:00	2:00	2:00	2:00	3:00	8:00	9:00	4:00	6:00	2:00	1:00	5:00	9:00	8:00	5:00
Volume	4	2	3	4	4	4	4	5	3	6	2	2	5	4	6	3

400 West
Fountain Green City

Start Date: 7/24/2023
End Date: 8/2/2023

A is North, B is South
Latitude: 39.633909
Longitude: -111.642055

	7/31/2023		8/1/2023		8/2/2023		8/3/2023		8/4/2023		Weekday Average		8/5/2023		8/6/2023	
Time	A to B, None Specified	B to A, None Specified	A to B, None Specified	B to A, None Specified	A to B, None Specified	B to A, None Specified	A to B, None Specified	B to A, None Specified	A to B, None Specified	B to A, None Specified	A to B, None Specified	B to A, None Specified	A to B, None Specified	B to A, None Specified	A to B, None Specified	B to A, None Specified
12:00 AM	0	0	0	0	0	0	*	*	*	*	0	0	*	*	*	*
1:00	0	0	0	0	0	0	*	*	*	*	0	0	*	*	*	*
2:00	0	0	0	0	0	0	*	*	*	*	0	0	*	*	*	*
3:00	0	0	0	0	0	0	*	*	*	*	0	0	*	*	*	*
4:00	0	0	0	0	0	1	*	*	*	*	0	0	*	*	*	*
5:00	0	1	0	1	0	2	*	*	*	*	0	1	*	*	*	*
6:00	1	0	0	0	0	0	*	*	*	*	0	0	*	*	*	*
7:00	0	0	0	0	0	0	*	*	*	*	0	0	*	*	*	*
8:00	1	1	1	1	2	1	*	*	*	*	1	1	*	*	*	*
9:00	0	1	1	1	0	1	*	*	*	*	0	1	*	*	*	*
10:00	2	1	0	1	0	0	*	*	*	*	1	1	*	*	*	*
11:00	2	4	0	1	3	1	*	*	*	*	2	2	*	*	*	*
12:00 PM	3	3	1	3	2	0	*	*	*	*	2	2	*	*	*	*
1:00	3	2	0	0	*	*	*	*	*	*	2	1	*	*	*	*
2:00	1	0	5	2	*	*	*	*	*	*	3	1	*	*	*	*
3:00	0	0	1	2	*	*	*	*	*	*	0	1	*	*	*	*
4:00	1	1	0	2	*	*	*	*	*	*	0	2	*	*	*	*
5:00	3	1	1	0	*	*	*	*	*	*	2	0	*	*	*	*
6:00	2	2	2	1	*	*	*	*	*	*	2	2	*	*	*	*
7:00	2	0	0	2	*	*	*	*	*	*	1	1	*	*	*	*
8:00	0	6	2	2	*	*	*	*	*	*	1	4	*	*	*	*
9:00	5	2	2	0	*	*	*	*	*	*	4	1	*	*	*	*
10:00	0	1	1	0	*	*	*	*	*	*	0	0	*	*	*	*
11:00	0	0	0	0	*	*	*	*	*	*	0	0	*	*	*	*
Total	26	26	17	19	7	6	0	0	0	0	21	21	0	0	0	0
Day	52		36		13		0		0		42		0		0	
AM Peak	10:00	11:00	8:00	5:00	11:00	5:00					11:00	11:00				
Volume	2	4	1	1	3	2					2	2				
PM Peak	9:00	8:00	2:00	12:00 PM	12:00 PM						9:00	8:00				
Volume	5	6	5	3	2						4	4				
Comb Total	73		80		57		46		43		82		34		44	
ADT	ADT: 42		AADT: 42													

CLASS DATA ANALYSIS

Location



Latitude: 39.632738
Longitude: -111.643871

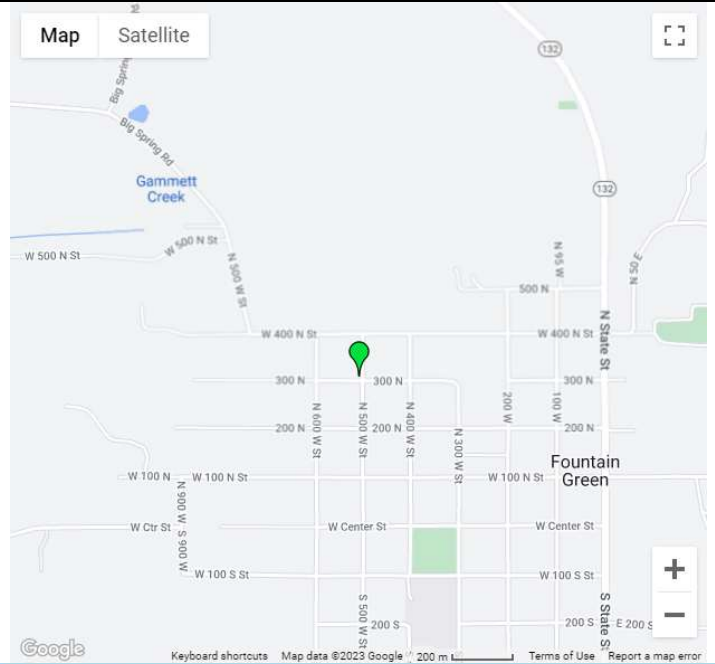

Analysis Time Period



Start	End
7/23/2023 12:00 AM	8/1/2023 11:26 AM

Vehicles Analyzed



837

Motorcycles



Class 1
Motorcycles
Volume: 99
Pct of Total: 11.8%

2 Axle Long

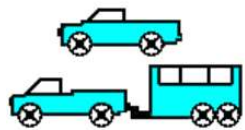

Class 3
2 Axle Long
Volume: 200
Pct of Total: 23.9%

2 Axle 6 Tire

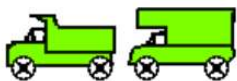

Class 5
2 Axle 6 Tire
Volume: 87
Pct of Total: 10.4%

Unclassed



Class 0
Unclassed
Volume: 44
Pct of Total: 5.3%

Cars Trailers

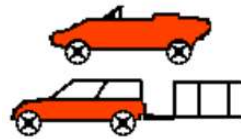

Class 2
Cars Trailers
Volume: 375
Pct of Total: 44.8%

Buses

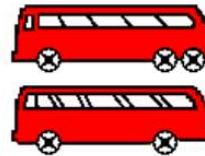

Class 4
Buses
Volume: 4
Pct of Total: 0.5%

3 Axle Single

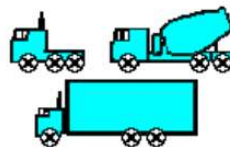

Class 6
3 Axle Single
Volume: 13
Pct of Total: 1.6%

CLASS DATA ANALYSIS

4 Axle Single

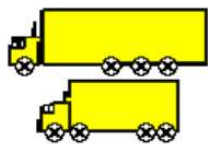

Class 7
4 Axle Single
Volume: 0
Pct of Total: 0.0%

<5 Axl Double

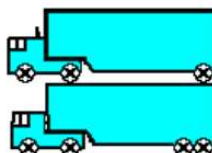

Class 8
<5 Axl Double
Volume: 15
Pct of Total: 1.8%

5 Axle Double



Class 9
5 Axle Double
Volume: 0
Pct of Total: 0.0%

>6 Axl Double



Class 10
>6 Axl Double
Volume: 0
Pct of Total: 0.0%

<6 Axl Multi

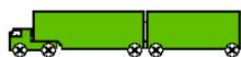

Class 11
<6 Axl Multi
Volume: 0
Pct of Total: 0.0%

6 Axle Multi



Class 12
6 Axle Multi
Volume: 0
Pct of Total: 0.0%

>6 Axl Multi



Class 13
>6 Axl Multi
Volume: 0
Pct of Total: 0.0%

SPEED DATA ANALYSIS

Location



Latitude: 39.632738
Longitude: -111.643871

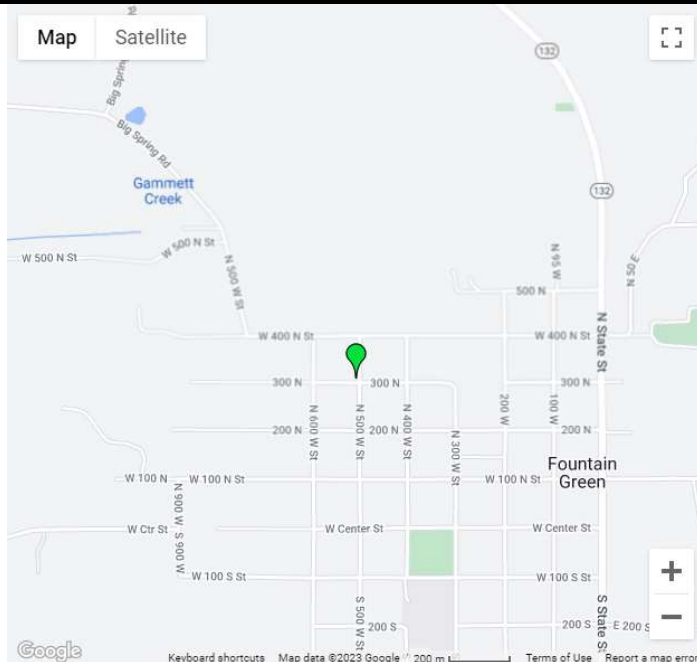

Analysis Time Period



Start	End
7/23/2023 1:40 PM	8/1/2023 11:27 AM

Vehicles Analyzed



837

Speed Limit



25

Total Enforceable



119

Average Speed



19

% Enforceable Violations



14%

Fastest Speed



36

Enforcement Rating

MEDIUM

85th Percentile Speed



25

500 West (North)
Fountain Green City

A is North, B is South
Latitude: 39.632738
Longitude: -111.643871

Start Date: 7/23/2023
End Date: 8/1/2023

7/24/2023	7/24/2023		7/25/2023		7/26/2023		7/27/2023		7/28/2023		Weekday Average		7/29/2023		7/30/2023	
Time	A to B, None Specified	B to A, None Specified	A to B, None Specified	B to A, None Specified	A to B, None Specified	B to A, None Specified	A to B, None Specified	B to A, None Specified	A to B, None Specified	B to A, None Specified	A to B, None Specified	B to A, None Specified	A to B, None Specified	B to A, None Specified	A to B, None Specified	B to A, None Specified
12:00 AM	0	0	0	0	0	0	0	0	2	0	0	0	0	0	0	1
1:00	0	0	0	0	0	0	0	0	0	0	0	0	0	0	0	0
2:00	0	0	0	0	0	0	0	0	0	0	0	0	0	0	0	0
3:00	0	0	0	0	0	0	0	0	0	0	0	0	0	0	0	0
4:00	0	2	0	2	0	1	0	1	0	0	0	1	0	0	0	1
5:00	1	0	0	0	0	1	0	0	0	0	0	0	0	0	0	2
6:00	0	2	0	2	0	6	0	2	0	1	0	3	0	2	0	4
7:00	2	4	0	2	0	0	1	0	0	0	1	1	0	0	1	1
8:00	0	1	1	3	0	2	1	4	2	0	1	2	3	0	2	0
9:00	4	3	0	2	4	3	0	3	4	7	2	4	1	3	2	1
10:00	1	3	3	0	1	2	3	2	4	5	2	2	3	1	1	6
11:00	1	6	4	3	3	2	4	4	4	4	3	4	3	3	6	8
12:00 PM	5	5	2	2	5	2	5	3	4	6	4	4	3	3	2	6
1:00	5	4	2	4	0	0	2	2	2	6	2	3	2	2	2	3
2:00	3	1	4	2	1	4	3	3	3	3	3	3	4	3	4	4
3:00	11	3	2	4	2	6	6	7	5	3	5	5	3	2	7	7
4:00	3	3	8	2	3	1	1	2	2	4	3	2	4	2	4	1
5:00	3	1	2	2	4	2	5	4	1	3	3	2	2	1	4	2
6:00	5	3	8	2	8	5	3	3	5	7	6	4	0	1	3	2
7:00	2	3	3	3	1	4	3	5	0	2	2	3	2	5	7	11
8:00	2	1	2	3	3	3	3	5	3	2	3	3	5	4	7	5
9:00	1	2	1	2	4	7	2	1	5	3	3	3	1	2	4	4
10:00	0	0	0	0	1	0	0	6	0	1	0	1	0	1	1	0
11:00	0	0	0	0	0	0	2	0	4	0	1	0	0	0	0	0
Total	49	47	42	40	40	51	44	57	50	57	44	50	36	35	57	69
Day	96		82		91		101		107		94		71		126	
AM Peak	9:00	11:00	11:00	8:00	9:00	6:00	11:00	8:00	9:00	9:00	11:00	9:00	8:00	9:00	11:00	11:00
Volume	4	6	4	3	4	6	4	4	4	7	3	4	3	3	6	8
PM Peak	3:00	12:00 PM	4:00	1:00	6:00	9:00	3:00	3:00	3:00	6:00	6:00	3:00	8:00	7:00	3:00	7:00
Volume	11	5	8	4	8	7	6	7	5	7	6	5	5	5	7	11

500 West (North)
Fountain Green City

Start Date: 7/23/2023
End Date: 8/1/2023

A is North, B is South
Latitude: 39.632738
Longitude: -111.643871

7/31/2023	7/31/2023		8/1/2023		8/2/2023		8/3/2023		8/4/2023		Weekday Average		8/5/2023		8/6/2023	
Time	A to B, None Specified	B to A, None Specified	A to B, None Specified	B to A, None Specified	A to B, None Specified	B to A, None Specified	A to B, None Specified	B to A, None Specified	A to B, None Specified	B to A, None Specified	A to B, None Specified	B to A, None Specified	A to B, None Specified	B to A, None Specified	A to B, None Specified	B to A, None Specified
12:00 AM	0	0	0	0	*	*	*	*	*	*	0	0	*	*	*	*
1:00	0	0	0	0	*	*	*	*	*	*	0	0	*	*	*	*
2:00	0	0	0	0	*	*	*	*	*	*	0	0	*	*	*	*
3:00	0	0	0	0	*	*	*	*	*	*	0	0	*	*	*	*
4:00	0	1	0	0	*	*	*	*	*	*	0	0	*	*	*	*
5:00	0	1	0	1	*	*	*	*	*	*	0	1	*	*	*	*
6:00	1	4	1	4	*	*	*	*	*	*	1	4	*	*	*	*
7:00	1	2	1	0	*	*	*	*	*	*	1	1	*	*	*	*
8:00	1	4	0	4	*	*	*	*	*	*	0	4	*	*	*	*
9:00	2	5	0	1	*	*	*	*	*	*	1	3	*	*	*	*
10:00	2	3	1	2	*	*	*	*	*	*	2	2	*	*	*	*
11:00	5	5	1	1	*	*	*	*	*	*	3	3	*	*	*	*
12:00 PM	1	4	*	*	*	*	*	*	*	*	1	4	*	*	*	*
1:00	1	7	*	*	*	*	*	*	*	*	1	7	*	*	*	*
2:00	2	0	*	*	*	*	*	*	*	*	2	0	*	*	*	*
3:00	3	2	*	*	*	*	*	*	*	*	3	2	*	*	*	*
4:00	5	4	*	*	*	*	*	*	*	*	5	4	*	*	*	*
5:00	2	4	*	*	*	*	*	*	*	*	2	4	*	*	*	*
6:00	7	5	*	*	*	*	*	*	*	*	7	5	*	*	*	*
7:00	4	4	*	*	*	*	*	*	*	*	4	4	*	*	*	*
8:00	3	2	*	*	*	*	*	*	*	*	3	2	*	*	*	*
9:00	3	1	*	*	*	*	*	*	*	*	3	1	*	*	*	*
10:00	0	0	*	*	*	*	*	*	*	*	0	0	*	*	*	*
11:00	0	0	*	*	*	*	*	*	*	*	0	0	*	*	*	*
Total	43	58	4	13	0	0	0	0	0	0	39	51	0	0	0	0
Day	101		17		0		0		0		90		0		0	
AM Peak	11:00	9:00	6:00	6:00							11:00	6:00				
Volume	5	5	1	4							3	4				
PM Peak	6:00	1:00									6:00	1:00				
Volume	7	7									7	7				
Comb Total	197		99		91		101		107		184		71		126	
ADT	ADT: 94		AADT: 94													

CLASS DATA ANALYSIS

4 Axle Single

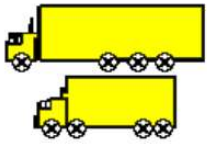

Class 7
4 Axle Single
Volume: 1
Pct of Total: 0.1%

<5 Axl Double

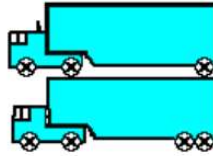

Class 8
<5 Axl Double
Volume: 29
Pct of Total: 2.3%

5 Axle Double



Class 9
5 Axle Double
Volume: 1
Pct of Total: 0.1%

>6 Axl Double

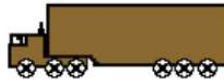

Class 10
>6 Axl Double
Volume: 0
Pct of Total: 0.0%

<6 Axl Multi



Class 11
<6 Axl Multi
Volume: 0
Pct of Total: 0.0%

6 Axle Multi



Class 12
6 Axle Multi
Volume: 0
Pct of Total: 0.0%

>6 Axl Multi



Class 13
>6 Axl Multi
Volume: 0
Pct of Total: 0.0%

500 West (South)
Fountain Green City

A is North, B is South
Latitude: 39.624039
Longitude: -111.643876

Start Date: 7/24/2023
End Date: 8/2/2023

7/24/2023	7/24/2023		7/25/2023		7/26/2023		7/27/2023		7/28/2023		Weekday Average		7/29/2023		7/30/2023	
Time	A to B, None Specified	B to A, None Specified	A to B, None Specified	B to A, None Specified	A to B, None Specified	B to A, None Specified	A to B, None Specified	B to A, None Specified	A to B, None Specified	B to A, None Specified	A to B, None Specified	B to A, None Specified	A to B, None Specified	B to A, None Specified	A to B, None Specified	B to A, None Specified
12:00 AM	*	*	1	0	1	1	0	0	0	0	2	0	1	1	0	0
1:00	*	*	0	0	0	0	0	0	0	0	0	0	0	0	0	0
2:00	*	*	0	0	0	0	0	0	0	0	0	0	0	0	0	0
3:00	*	*	0	0	0	0	0	0	0	0	0	0	0	0	0	0
4:00	*	*	0	0	0	1	0	1	0	0	0	0	0	0	0	0
5:00	*	*	2	0	1	0	2	1	0	1	1	1	0	0	0	0
6:00	*	*	3	2	3	0	2	1	3	0	3	1	1	1	2	0
7:00	*	*	3	1	4	2	2	3	4	0	3	2	3	0	2	2
8:00	*	*	9	7	1	10	2	1	3	1	3	4	5	6	5	3
9:00	*	*	4	6	2	3	7	3	4	9	4	5	9	8	1	3
10:00	*	*	6	6	0	4	4	4	10	5	5	5	5	5	6	7
11:00	*	*	11	6	3	4	6	5	4	7	6	6	3	9	4	3
12:00 PM	*	*	3	5	5	0	2	3	4	1	4	2	3	3	9	0
1:00	*	*	7	5	9	4	7	5	4	3	7	4	5	5	2	1
2:00	*	*	5	2	2	3	6	4	4	7	4	4	5	4	7	6
3:00	6	9	4	5	4	6	7	6	4	3	5	6	2	2	4	5
4:00	8	3	4	6	10	6	6	7	4	4	6	5	5	8	6	5
5:00	2	8	5	3	10	9	8	9	7	3	6	6	1	4	4	2
6:00	7	7	4	5	13	6	7	3	3	10	7	6	3	5	0	2
7:00	2	4	5	5	6	12	12	4	8	7	7	6	2	8	9	10
8:00	2	7	7	4	3	10	5	7	5	6	4	7	7	8	3	6
9:00	6	5	3	4	4	3	3	7	2	3	4	4	2	1	1	4
10:00	1	0	0	0	0	1	1	1	0	4	0	1	0	2	0	1
11:00	1	2	0	0	2	2	1	0	0	2	1	1	1	1	0	0
Total	35	45	86	72	83	87	90	75	73	80	81	77	64	80	63	61
Day	80		158		170		165		153		158		144		124	
AM Peak			11:00	8:00	7:00	8:00	9:00	11:00	10:00	9:00	11:00	11:00	9:00	11:00	10:00	10:00
Volume			11	7	4	10	7	5	10	9	6	6	9	9	6	7
PM Peak	4:00	3:00	1:00	4:00	6:00	7:00	7:00	5:00	7:00	6:00	1:00	8:00	8:00	4:00	12:00 PM	7:00
Volume	8	9	7	6	13	12	12	9	8	10	7	7	7	8	9	10

500 West (South)
Fountain Green City

Start Date: 7/24/2023
End Date: 8/2/2023

A is North, B is South
Latitude: 39.624039
Longitude: -111.643876

	7/31/2023		8/1/2023		8/2/2023		8/3/2023		8/4/2023		Weekday Average		8/5/2023		8/6/2023	
Time	A to B, None Specified	B to A, None Specified	A to B, None Specified	B to A, None Specified	A to B, None Specified	B to A, None Specified	A to B, None Specified	B to A, None Specified	A to B, None Specified	B to A, None Specified	A to B, None Specified	B to A, None Specified	A to B, None Specified	B to A, None Specified	A to B, None Specified	B to A, None Specified
12:00 AM	0	2	0	1	0	2	*	*	*	*	0	2	*	*	*	*
1:00	0	0	1	1	0	0	*	*	*	*	0	0	*	*	*	*
2:00	0	0	0	0	0	0	*	*	*	*	0	0	*	*	*	*
3:00	0	0	0	0	0	0	*	*	*	*	0	0	*	*	*	*
4:00	0	1	0	0	0	1	*	*	*	*	0	1	*	*	*	*
5:00	2	0	2	1	8	0	*	*	*	*	4	0	*	*	*	*
6:00	7	0	5	0	2	0	*	*	*	*	5	0	*	*	*	*
7:00	2	1	5	1	8	2	*	*	*	*	5	1	*	*	*	*
8:00	3	5	6	4	3	5	*	*	*	*	4	5	*	*	*	*
9:00	4	2	6	4	3	5	*	*	*	*	4	4	*	*	*	*
10:00	6	5	3	8	4	5	*	*	*	*	4	6	*	*	*	*
11:00	6	3	3	7	*	*	*	*	*	*	4	5	*	*	*	*
12:00 PM	5	2	8	3	*	*	*	*	*	*	6	2	*	*	*	*
1:00	2	6	3	5	*	*	*	*	*	*	2	6	*	*	*	*
2:00	5	7	2	7	*	*	*	*	*	*	4	7	*	*	*	*
3:00	8	7	5	7	*	*	*	*	*	*	6	7	*	*	*	*
4:00	9	6	8	12	*	*	*	*	*	*	8	9	*	*	*	*
5:00	4	6	5	3	*	*	*	*	*	*	4	4	*	*	*	*
6:00	3	6	7	7	*	*	*	*	*	*	5	6	*	*	*	*
7:00	4	6	4	6	*	*	*	*	*	*	4	6	*	*	*	*
8:00	3	0	4	6	*	*	*	*	*	*	4	3	*	*	*	*
9:00	3	4	2	2	*	*	*	*	*	*	2	3	*	*	*	*
10:00	0	2	0	3	*	*	*	*	*	*	0	2	*	*	*	*
11:00	0	0	2	3	*	*	*	*	*	*	1	2	*	*	*	*
Total	76	71	81	91	28	20	0	0	0	0	76	81	0	0	0	0
Day	147		172		48		0		0		157		0		0	
AM Peak	6:00	8:00	8:00	10:00	5:00	8:00					6:00	10:00				
Volume	7	5	6	8	8	5					5	6				
PM Peak	4:00	2:00	12:00 PM	4:00							4:00	4:00				
Volume	9	7	8	12							8	9				
Comb Total	227		330		218		165		153		315		144		124	
ADT	ADT: 155		AADT: 155													

CLASS DATA ANALYSIS

4 Axle Single

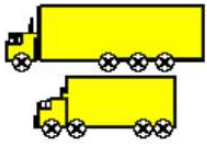

Class 7
4 Axle Single
Volume: 0
Pct of Total: 0.0%

<5 Axl Double

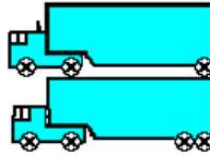

Class 8
<5 Axl Double
Volume: 8
Pct of Total: 0.6%

5 Axle Double



Class 9
5 Axle Double
Volume: 0
Pct of Total: 0.0%

>6 Axl Double

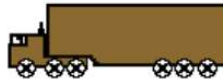

Class 10
>6 Axl Double
Volume: 0
Pct of Total: 0.0%

<6 Axl Multi

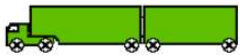

Class 11
<6 Axl Multi
Volume: 0
Pct of Total: 0.0%

6 Axle Multi



Class 12
6 Axle Multi
Volume: 0
Pct of Total: 0.0%

>6 Axl Multi



Class 13
>6 Axl Multi
Volume: 0
Pct of Total: 0.0%

SPEED DATA ANALYSIS

Location



Latitude: 39.632647
Longitude: -111.645677

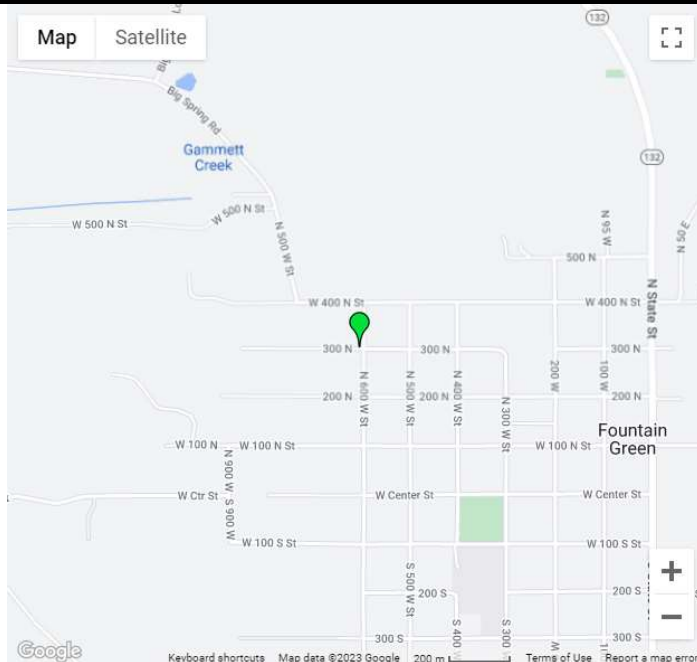

Analysis Time Period



Start	End
7/24/2023 2:00 PM	8/2/2023 11:59 AM

Vehicles Analyzed



1,318

Speed Limit



25

Total Enforceable



150

Average Speed



17

% Enforceable Violations



11%

Fastest Speed



38

Enforcement Rating

MEDIUM

85th Percentile Speed



24

600 West (North)
Fountain Green City

Start Date: 7/24/2023
End Date: 8/2/2023

A is North, B is South
Latitude: 39.632647
Longitude: -111.645677

7/24/2023	7/24/2023		7/25/2023		7/26/2023		7/27/2023		7/28/2023		Weekday Average		7/29/2023		7/30/2023	
Time	A to B, None Specified	B to A, None Specified	A to B, None Specified	B to A, None Specified	A to B, None Specified	B to A, None Specified	A to B, None Specified	B to A, None Specified	A to B, None Specified	B to A, None Specified	A to B, None Specified	B to A, None Specified	A to B, None Specified	B to A, None Specified	A to B, None Specified	B to A, None Specified
12:00 AM	*	*	0	1	0	0	0	0	1	0	0	0	1	2	1	1
1:00	*	*	0	0	0	0	0	0	0	0	0	0	1	1	0	0
2:00	*	*	0	0	0	0	0	0	0	0	0	0	0	1	0	0
3:00	*	*	1	0	0	0	0	0	0	0	0	0	0	0	1	0
4:00	*	*	1	2	0	1	0	0	0	0	0	1	0	0	0	0
5:00	*	*	0	1	0	2	1	6	0	2	0	3	0	0	0	1
6:00	*	*	0	4	0	5	0	2	0	2	0	3	0	1	0	1
7:00	*	*	0	2	1	3	2	3	1	1	1	2	0	1	0	1
8:00	*	*	2	1	2	6	1	3	0	2	1	3	0	4	2	2
9:00	*	*	0	2	3	4	4	6	5	5	3	4	1	4	3	3
10:00	*	*	5	2	2	4	2	1	1	3	2	2	2	3	3	5
11:00	*	*	10	10	1	3	3	0	1	2	4	4	1	7	3	2
12:00 PM	*	*	6	4	3	6	2	8	2	9	3	7	3	10	6	5
1:00	*	*	5	5	5	4	1	2	6	5	4	4	4	4	4	2
2:00	4	3	9	8	5	3	7	4	8	1	7	4	5	3	2	4
3:00	2	5	6	4	6	4	2	4	4	5	4	4	6	5	7	9
4:00	3	3	7	7	7	4	4	2	8	4	6	4	4	6	3	6
5:00	5	8	7	4	4	7	5	4	6	8	5	6	1	4	5	11
6:00	3	11	8	3	6	6	8	8	11	1	7	6	3	5	12	9
7:00	7	6	3	4	5	1	4	5	8	5	5	4	11	3	7	9
8:00	5	6	5	4	7	4	8	6	8	7	7	5	5	7	6	5
9:00	5	8	4	7	5	2	4	6	4	5	4	6	2	3	8	2
10:00	6	0	2	2	2	4	1	3	2	7	3	3	3	0	5	4
11:00	2	0	3	0	0	0	0	0	1	0	1	0	3	1	2	0
Total	42	50	84	77	64	73	59	71	77	74	67	75	56	75	80	82
Day	92		161		137		130		151		142		131		162	
AM Peak			11:00	11:00	9:00	8:00	9:00	5:00	9:00	9:00	11:00	9:00	10:00	11:00	9:00	10:00
Volume			10	10	3	6	4	6	5	5	4	4	2	7	3	5
PM Peak	7:00	6:00	2:00	2:00	4:00	5:00	6:00	12:00 PM	6:00	12:00 PM	2:00	12:00 PM	7:00	12:00 PM	6:00	5:00
Volume	7	11	9	8	7	7	8	8	11	9	7	7	11	10	12	11

600 West (North)
Fountain Green City

Start Date: 7/24/2023
End Date: 8/2/2023

A is North, B is South
Latitude: 39.632647
Longitude: -111.645677

7/31/2023	7/31/2023		8/1/2023		8/2/2023		8/3/2023		8/4/2023		Weekday Average		8/5/2023		8/6/2023	
Time	A to B, None Specified	B to A, None Specified	A to B, None Specified	B to A, None Specified	A to B, None Specified	B to A, None Specified	A to B, None Specified	B to A, None Specified	A to B, None Specified	B to A, None Specified	A to B, None Specified	B to A, None Specified	A to B, None Specified	B to A, None Specified	A to B, None Specified	B to A, None Specified
12:00 AM	1	0	0	1	1	1	*	*	*	*	1	1	*	*	*	*
1:00	0	1	0	0	0	0	*	*	*	*	0	0	*	*	*	*
2:00	0	0	0	0	1	0	*	*	*	*	0	0	*	*	*	*
3:00	0	0	0	0	0	0	*	*	*	*	0	0	*	*	*	*
4:00	0	1	0	1	0	1	*	*	*	*	0	1	*	*	*	*
5:00	0	2	0	1	0	0	*	*	*	*	0	1	*	*	*	*
6:00	1	4	1	5	0	4	*	*	*	*	1	4	*	*	*	*
7:00	0	2	4	0	2	3	*	*	*	*	2	2	*	*	*	*
8:00	0	3	2	1	6	4	*	*	*	*	3	3	*	*	*	*
9:00	1	3	1	1	3	6	*	*	*	*	2	3	*	*	*	*
10:00	2	4	6	5	1	2	*	*	*	*	3	4	*	*	*	*
11:00	8	3	1	4	0	3	*	*	*	*	3	3	*	*	*	*
12:00 PM	8	7	3	8	*	*	*	*	*	*	6	8	*	*	*	*
1:00	11	8	3	6	*	*	*	*	*	*	7	7	*	*	*	*
2:00	6	4	7	2	*	*	*	*	*	*	6	3	*	*	*	*
3:00	4	3	6	3	*	*	*	*	*	*	5	3	*	*	*	*
4:00	6	2	2	5	*	*	*	*	*	*	4	4	*	*	*	*
5:00	7	8	5	7	*	*	*	*	*	*	6	8	*	*	*	*
6:00	6	5	7	5	*	*	*	*	*	*	6	5	*	*	*	*
7:00	6	7	7	7	*	*	*	*	*	*	6	7	*	*	*	*
8:00	8	7	5	4	*	*	*	*	*	*	6	6	*	*	*	*
9:00	7	2	9	2	*	*	*	*	*	*	8	2	*	*	*	*
10:00	4	4	4	3	*	*	*	*	*	*	4	4	*	*	*	*
11:00	0	0	5	1	*	*	*	*	*	*	2	0	*	*	*	*
Total	86	80	78	72	14	24	0	0	0	0	81	79	0	0	0	0
Day	166		150		38		0		0		160		0		0	
AM Peak	11:00	6:00	10:00	6:00	8:00	9:00					8:00	6:00				
Volume	8	4	6	5	6	6					3	4				
PM Peak	1:00	1:00	9:00	12:00 PM							9:00	12:00 PM				
Volume	11	8	9	8							8	8				
Comb Total	258		311		175		130		151		302		131		162	
ADT	ADT: 149		AADT: 149													

CLASS DATA ANALYSIS

4 Axle Single

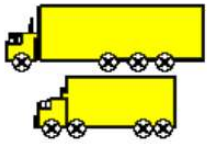

Class 7
4 Axle Single
Volume: 0
Pct of Total: 0.0%

<5 Axl Double

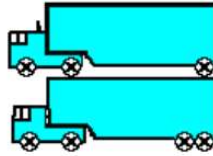

Class 8
<5 Axl Double
Volume: 15
Pct of Total: 1.4%

5 Axle Double



Class 9
5 Axle Double
Volume: 0
Pct of Total: 0.0%

>6 Axl Double



Class 10
>6 Axl Double
Volume: 1
Pct of Total: 0.1%

<6 Axl Multi

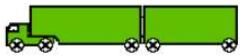

Class 11
<6 Axl Multi
Volume: 0
Pct of Total: 0.0%

6 Axle Multi



Class 12
6 Axle Multi
Volume: 0
Pct of Total: 0.0%

>6 Axl Multi



Class 13
>6 Axl Multi
Volume: 0
Pct of Total: 0.0%

SPEED DATA ANALYSIS

Location



Latitude: 39.623969
Longitude: -111.645623

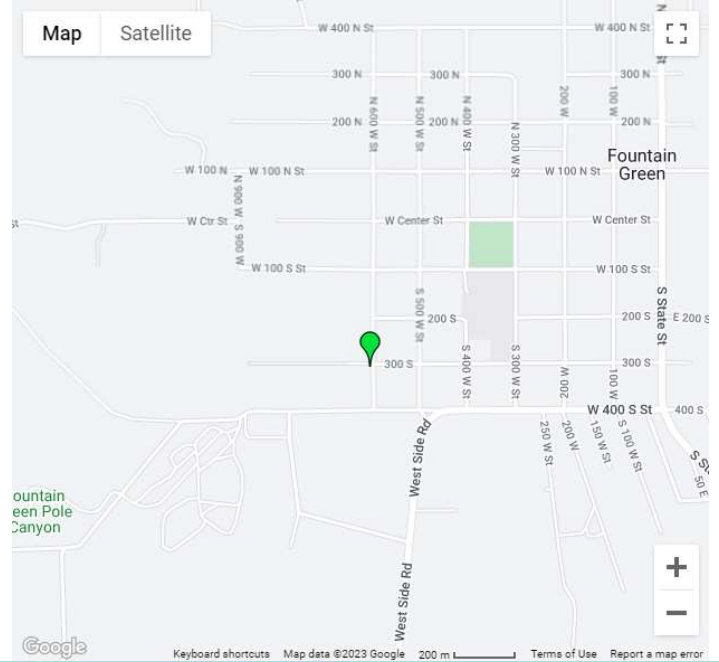

Analysis Time Period



Start	End
7/24/2023 2:46 PM	8/2/2023 10:51 AM

Vehicles Analyzed



1,038

Speed Limit

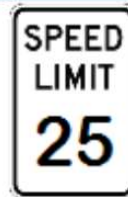

25

Total Enforceable



183

Average Speed



20

% Enforceable Violations



18%

Fastest Speed



37

Enforcement Rating

MEDIUM

85th Percentile Speed



26

600 West (South)
Fountain Green City

A is North, B is South
Latitude: 39.623969
Longitude: -111.645623

Start Date: 7/24/2023
End Date: 8/2/2023

7/24/2023	7/24/2023		7/25/2023		7/26/2023		7/27/2023		7/28/2023		Weekday Average		7/29/2023		7/30/2023			
Time	A to B, None Specified	B to A, None Specified	A to B, None Specified	B to A, None Specified	A to B, None Specified	B to A, None Specified	A to B, None Specified	B to A, None Specified	A to B, None Specified	B to A, None Specified	A to B, None Specified	B to A, None Specified	A to B, None Specified	B to A, None Specified	A to B, None Specified	B to A, None Specified		
12:00 AM	*	*	0	1	0	1	0	0	0	0	1	0	1	1	2	0	2	
1:00	*	*	0	0	0	0	0	0	0	0	0	0	0	0	1	0	1	
2:00	*	*	0	0	0	0	0	0	0	0	0	0	0	0	0	0	0	
3:00	*	*	0	0	0	0	0	0	0	0	0	0	0	0	0	0	0	
4:00	*	*	0	0	0	0	1	0	0	0	0	0	0	0	0	0	0	
5:00	*	*	1	0	2	1	1	0	0	1	1	0	0	0	0	0	0	
6:00	*	*	3	1	0	2	1	4	2	0	2	2	2	0	0	2	0	
7:00	*	*	4	0	2	1	2	0	2	1	2	0	1	0	1	0	0	
8:00	*	*	4	2	2	1	3	2	1	0	2	1	3	3	3	2	2	
9:00	*	*	5	3	3	2	2	2	3	2	3	2	3	2	3	1	3	1
10:00	*	*	5	6	5	3	9	2	4	2	6	3	2	1	3	6	6	
11:00	*	*	6	2	3	2	2	5	4	2	4	3	5	2	7	6	6	
12:00 PM	*	*	6	5	3	8	5	4	2	6	4	6	6	2	4	2	2	
1:00	*	*	9	5	5	5	8	2	3	4	6	4	4	2	3	5	5	
2:00	2	2	3	4	3	2	5	8	3	4	3	4	4	5	2	1	1	
3:00	2	2	1	2	6	2	6	8	2	5	3	4	3	4	2	3	3	
4:00	2	9	5	2	4	3	6	4	4	3	4	4	2	4	3	3	3	
5:00	2	0	7	4	2	2	6	5	5	7	4	4	5	5	9	5	5	
6:00	4	3	6	3	11	6	6	9	6	6	7	5	7	3	6	4	4	
7:00	2	4	5	7	7	5	10	10	4	8	6	7	6	5	8	5	5	
8:00	5	5	1	7	2	4	2	6	1	2	2	5	4	4	3	3	3	
9:00	1	1	5	0	2	2	2	5	1	5	2	3	0	1	1	3	3	
10:00	2	1	3	1	0	0	2	1	0	1	1	1	2	1	4	2	2	
11:00	0	2	0	1	0	0	2	2	0	1	0	1	1	2	1	2	2	
Total	22	29	79	56	62	52	81	76	52	60	63	59	59	48	64	56	56	
Day	51		135		114		157		112		122		107		120			
AM Peak			11:00	10:00	10:00	10:00	10:00	11:00	10:00	9:00	10:00	10:00	11:00	8:00	11:00	10:00		
Volume			6	6	5	3	9	5	4	2	6	3	5	3	7	6		
PM Peak	8:00	4:00	1:00	7:00	6:00	12:00 PM	7:00	7:00	2:00	7:00	6:00	7:00	6:00	2:00	5:00	1:00		
Volume	5	9	9	7	11	8	10	10	8	8	7	7	7	5	9	5		

600 West (South)
Fountain Green City

Start Date: 7/24/2023
End Date: 8/2/2023

A is North, B is South
Latitude: 39.623969
Longitude: -111.645623

	7/31/2023		8/1/2023		8/2/2023		8/3/2023		8/4/2023		Weekday Average		8/5/2023		8/6/2023	
Time	A to B, None Specified	B to A, None Specified	A to B, None Specified	B to A, None Specified	A to B, None Specified	B to A, None Specified	A to B, None Specified	B to A, None Specified	A to B, None Specified	B to A, None Specified	A to B, None Specified	B to A, None Specified	A to B, None Specified	B to A, None Specified	A to B, None Specified	B to A, None Specified
12:00 AM	1	1	0	0	1	0	*	*	*	*	1	0	*	*	*	*
1:00	0	0	0	0	1	0	*	*	*	*	0	0	*	*	*	*
2:00	0	0	0	0	0	0	*	*	*	*	0	0	*	*	*	*
3:00	0	0	0	0	0	0	*	*	*	*	0	0	*	*	*	*
4:00	1	0	1	2	0	0	*	*	*	*	1	1	*	*	*	*
5:00	0	1	1	1	0	0	*	*	*	*	0	1	*	*	*	*
6:00	1	3	1	0	0	0	*	*	*	*	1	1	*	*	*	*
7:00	3	1	4	1	2	0	*	*	*	*	3	1	*	*	*	*
8:00	1	3	5	1	0	1	*	*	*	*	2	2	*	*	*	*
9:00	9	4	4	2	4	0	*	*	*	*	6	2	*	*	*	*
10:00	4	2	1	3	4	4	*	*	*	*	3	3	*	*	*	*
11:00	4	2	3	4	*	*	*	*	*	*	4	3	*	*	*	*
12:00 PM	4	3	3	4	*	*	*	*	*	*	4	4	*	*	*	*
1:00	2	2	5	2	*	*	*	*	*	*	4	2	*	*	*	*
2:00	5	2	4	4	*	*	*	*	*	*	4	3	*	*	*	*
3:00	4	4	2	4	*	*	*	*	*	*	3	4	*	*	*	*
4:00	2	3	3	5	*	*	*	*	*	*	2	4	*	*	*	*
5:00	4	5	7	7	*	*	*	*	*	*	6	6	*	*	*	*
6:00	4	4	5	6	*	*	*	*	*	*	4	5	*	*	*	*
7:00	2	2	2	5	*	*	*	*	*	*	2	4	*	*	*	*
8:00	0	2	3	6	*	*	*	*	*	*	2	4	*	*	*	*
9:00	1	2	4	2	*	*	*	*	*	*	2	2	*	*	*	*
10:00	1	0	3	0	*	*	*	*	*	*	2	0	*	*	*	*
11:00	0	3	1	2	*	*	*	*	*	*	0	2	*	*	*	*
Total	53	49	62	61	12	5	0	0	0	0	56	54	0	0	0	0
Day	102		123		17		0		0		110		0		0	
AM Peak	9:00	9:00	8:00	11:00	9:00	10:00					9:00	10:00				
Volume	9	4	5	4	4	4					6	3				
PM Peak	2:00	5:00	5:00	5:00							5:00	5:00				
Volume	5	5	7	7							6	6				
Comb Total	153		258		131		157		112		232		107		120	
ADT	ADT: 118		AADT: 118													

CLASS DATA ANALYSIS

Location



Latitude: 39.629831
Longitude: -111.631862

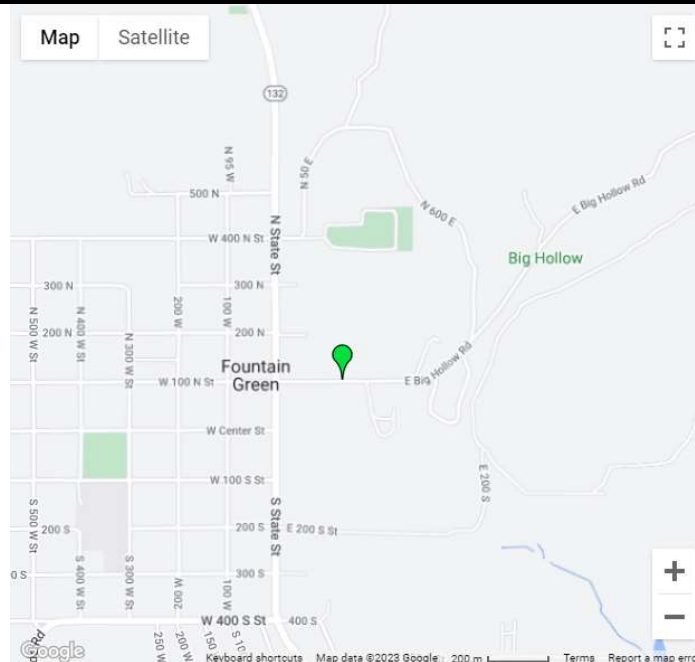

Analysis Time Period



Start	End
8/24/2023	9/6/2023
12:00 AM	2:47 PM

Vehicles Analyzed



793

Motorcycles



Class 1
Motorcycles
Volume: 104
Pct of Total: 13.1%

2 Axle Long

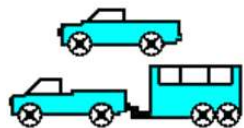

Class 3
2 Axle Long
Volume: 221
Pct of Total: 27.9%

2 Axle 6 Tire

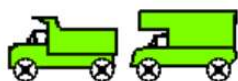

Class 5
2 Axle 6 Tire
Volume: 128
Pct of Total: 16.1%

Unclassed



Class 0
Unclassed
Volume: 11
Pct of Total: 1.4%

Cars Trailers

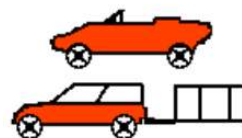

Class 2
Cars Trailers
Volume: 259
Pct of Total: 32.7%

Buses

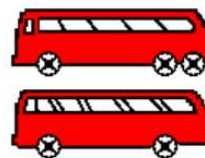

Class 4
Buses
Volume: 3
Pct of Total: 0.4%

3 Axle Single

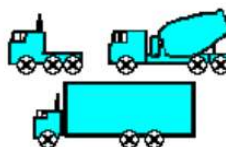

Class 6
3 Axle Single
Volume: 3
Pct of Total: 0.4%

CLASS DATA ANALYSIS

4 Axle Single

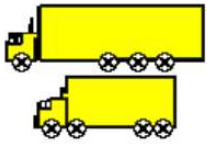

Class 7
4 Axle Single
Volume: 0
Pct of Total: 0.0%

<5 Axl Double

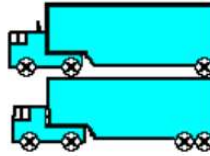

Class 8
<5 Axl Double
Volume: 60
Pct of Total: 7.6%

5 Axle Double



Class 9
5 Axle Double
Volume: 4
Pct of Total: 0.5%

>6 Axl Double

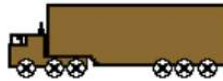

Class 10
>6 Axl Double
Volume: 0
Pct of Total: 0.0%

<6 Axl Multi

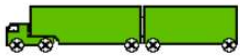

Class 11
<6 Axl Multi
Volume: 0
Pct of Total: 0.0%

6 Axle Multi



Class 12
6 Axle Multi
Volume: 0
Pct of Total: 0.0%

>6 Axl Multi



Class 13
>6 Axl Multi
Volume: 0
Pct of Total: 0.0%

SPEED DATA ANALYSIS

Location



Latitude: 39.629831
Longitude: -111.631862

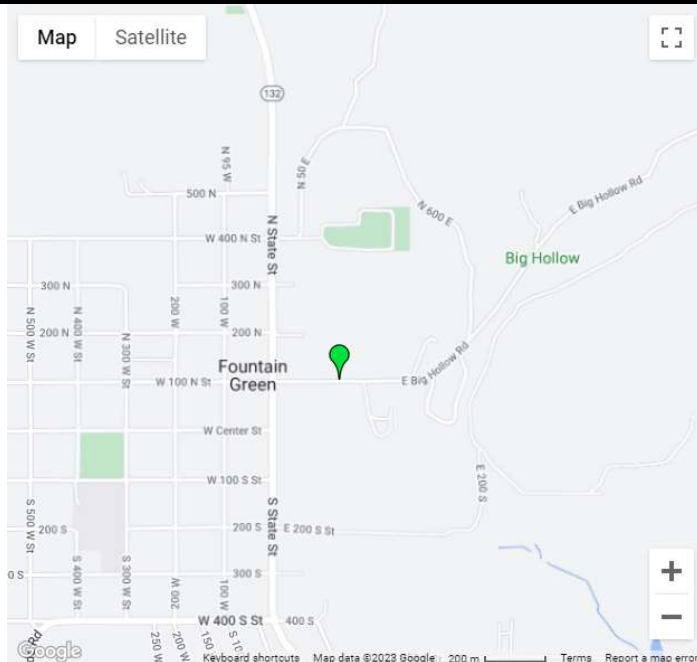

Analysis Time Period



Start	End
8/24/2023	9/6/2023
8:10 PM	2:48 PM

Vehicles Analyzed



793

Speed Limit



25

Total Enforceable



192

Average Speed



21

% Enforceable Violations



24%

Fastest Speed



45

Enforcement Rating

HIGH

85th Percentile Speed



27

Big Hollow Road
Fountain Green City

Start Date: 8/24/2023
End Date: 9/6/2023

A is West, B is East
Latitude: 39.629831
Longitude: -111.631862

8/21/2023	8/21/2023		8/22/2023		8/23/2023		8/24/2023		8/25/2023		Weekday Average		8/26/2023		8/27/2023	
Time	A to B, None Specified	B to A, None Specified	A to B, None Specified	B to A, None Specified	A to B, None Specified	B to A, None Specified	A to B, None Specified	B to A, None Specified	A to B, None Specified	B to A, None Specified	A to B, None Specified	B to A, None Specified	A to B, None Specified	B to A, None Specified	A to B, None Specified	B to A, None Specified
12:00 AM	*	*	*	*	*	*	*	*	0	0	0	0	0	0	0	1
1:00	*	*	*	*	*	*	*	*	2	0	2	0	0	0	0	0
2:00	*	*	*	*	*	*	*	*	0	0	0	0	0	0	0	0
3:00	*	*	*	*	*	*	*	*	0	0	0	0	0	0	0	0
4:00	*	*	*	*	*	*	*	*	0	0	0	0	0	0	0	0
5:00	*	*	*	*	*	*	*	*	0	0	0	0	0	0	1	0
6:00	*	*	*	*	*	*	*	*	1	1	1	1	2	1	0	0
7:00	*	*	*	*	*	*	*	*	1	5	1	5	0	1	1	0
8:00	*	*	*	*	*	*	*	*	0	0	0	0	2	0	3	1
9:00	*	*	*	*	*	*	*	*	0	0	0	0	0	2	1	1
10:00	*	*	*	*	*	*	*	*	0	0	0	0	4	2	0	5
11:00	*	*	*	*	*	*	*	*	3	4	3	4	3	4	1	3
12:00 PM	*	*	*	*	*	*	*	*	5	4	5	4	1	1	2	2
1:00	*	*	*	*	*	*	*	*	5	3	5	3	9	2	0	0
2:00	*	*	*	*	*	*	*	*	3	3	3	3	2	3	7	1
3:00	*	*	*	*	*	*	*	*	0	1	0	1	3	6	1	4
4:00	*	*	*	*	*	*	*	*	5	2	5	2	1	4	3	3
5:00	*	*	*	*	*	*	*	*	5	2	5	2	3	1	5	4
6:00	*	*	*	*	*	*	*	*	1	1	1	1	2	3	1	1
7:00	*	*	*	*	*	*	*	*	2	2	2	2	3	1	2	3
8:00	*	*	*	*	*	*	2	5	0	1	1	3	0	4	1	6
9:00	*	*	*	*	*	*	1	0	4	2	2	1	0	1	2	3
10:00	*	*	*	*	*	*	0	0	0	0	0	0	0	0	2	0
11:00	*	*	*	*	*	*	0	0	2	1	1	0	0	0	0	0
Total	0	0	0	0	0	0	3	5	39	32	37	32	35	36	33	38
Day	0		0		0		8		71		69		71		71	
AM Peak									11:00	7:00	11:00	7:00	10:00	11:00	8:00	10:00
Volume									3	5	3	5	4	4	3	5
PM Peak							8:00	8:00	12:00 PM	12:00 PM	12:00 PM	12:00 PM	1:00	3:00	2:00	8:00
Volume							2	5	5	4	5	4	9	6	7	6

Big Hollow Road
Fountain Green City

A is West, B is East
Latitude: 39.629831
Longitude: -111.631862

Start Date: 8/24/2023
End Date: 9/6/2023

8/28/2023 Time	8/28/2023		8/29/2023		8/30/2023		8/31/2023		9/1/2023		Weekday Average		9/2/2023		9/3/2023	
	A to B, None Specified	B to A, None Specified	A to B, None Specified	B to A, None Specified	A to B, None Specified	B to A, None Specified	A to B, None Specified	B to A, None Specified	A to B, None Specified	B to A, None Specified	A to B, None Specified	B to A, None Specified	A to B, None Specified	B to A, None Specified	A to B, None Specified	B to A, None Specified
12:00 AM	0	0	0	0	0	0	0	0	0	0	0	0	0	0	1	0
1:00	0	2	0	0	0	0	0	0	0	0	0	0	0	0	0	0
2:00	0	0	0	0	0	0	0	0	0	0	0	0	0	0	0	0
3:00	0	0	0	0	0	0	0	0	0	0	0	0	0	0	0	0
4:00	0	0	0	0	0	0	0	0	0	0	0	0	0	0	0	1
5:00	0	0	0	1	0	2	0	1	0	0	0	0	1	0	0	0
6:00	0	0	2	0	0	0	0	0	0	0	0	0	0	4	1	3
7:00	1	2	1	1	1	1	1	0	2	2	3	1	2	2	2	1
8:00	0	0	1	2	0	0	0	0	0	3	2	1	1	0	0	2
9:00	2	1	3	2	1	1	1	2	0	1	1	1	1	0	1	0
10:00	0	0	1	0	0	0	0	0	0	0	0	0	0	3	2	1
11:00	0	0	1	2	0	2	0	0	1	1	0	1	3	3	4	5
12:00 PM	2	1	3	2	1	0	1	1	1	2	2	1	5	8	1	2
1:00	1	0	2	4	0	1	2	2	1	0	1	1	5	8	5	3
2:00	2	2	0	1	1	2	2	0	3	2	2	1	2	2	7	5
3:00	1	1	2	2	0	0	3	3	3	0	2	1	11	6	7	1
4:00	4	2	2	1	1	1	4	0	4	5	3	2	6	3	5	11
5:00	0	2	2	1	1	0	2	5	2	1	1	2	7	5	9	4
6:00	1	1	1	2	6	3	4	3	1	4	3	3	1	3	6	6
7:00	4	1	4	0	0	2	3	1	3	4	3	2	3	0	5	5
8:00	2	3	0	4	2	1	2	2	2	1	2	2	0	4	1	4
9:00	0	3	0	0	2	3	3	3	1	1	1	2	1	2	0	2
10:00	0	0	0	0	0	0	0	0	1	0	0	0	0	0	0	1
11:00	0	0	0	0	0	0	0	1	0	0	0	0	0	2	0	0
Total	20	21	25	25	16	19	27	26	28	27	23	23	53	53	57	55
Day	41		50		35		53		55		46		106		112	
AM Peak	9:00	1:00	9:00	8:00	7:00	5:00	9:00	7:00	8:00	7:00	7:00	7:00	6:00	11:00	11:00	11:00
Volume	2	2	3	2	1	2	1	2	3	3	1	2	4	3	4	5
PM Peak	4:00	8:00	7:00	1:00	6:00	6:00	4:00	5:00	4:00	4:00	4:00	6:00	3:00	12:00 PM	5:00	4:00
Volume	4	3	4	4	6	3	4	5	4	5	3	3	11	8	9	11

Big Hollow Road
Fountain Green City

Start Date: 8/24/2023
End Date: 9/6/2023

A is West, B is East
Latitude: 39.629831
Longitude: -111.631862

Time	9/4/2023		9/5/2023		9/6/2023		9/7/2023		9/8/2023		Weekday Average		9/9/2023		9/10/2023	
	A to B, None Specified	B to A, None Specified	A to B, None Specified	B to A, None Specified	A to B, None Specified	B to A, None Specified	A to B, None Specified	B to A, None Specified	A to B, None Specified	B to A, None Specified	A to B, None Specified	B to A, None Specified	A to B, None Specified	B to A, None Specified	A to B, None Specified	B to A, None Specified
12:00 AM	0	0	0	0	0	0	*	*	*	*	0	0	*	*	*	*
1:00	0	0	0	0	0	0	*	*	*	*	0	0	*	*	*	*
2:00	0	1	0	0	0	0	*	*	*	*	0	0	*	*	*	*
3:00	0	0	0	0	0	0	*	*	*	*	0	0	*	*	*	*
4:00	0	0	0	0	0	0	*	*	*	*	0	0	*	*	*	*
5:00	0	0	0	0	0	1	*	*	*	*	0	0	*	*	*	*
6:00	2	0	0	2	0	0	*	*	*	*	1	1	*	*	*	*
7:00	1	2	0	2	1	1	*	*	*	*	1	2	*	*	*	*
8:00	3	4	1	0	1	1	*	*	*	*	2	2	*	*	*	*
9:00	0	1	0	1	2	3	*	*	*	*	1	2	*	*	*	*
10:00	2	3	0	2	0	0	*	*	*	*	1	2	*	*	*	*
11:00	1	1	0	0	0	0	*	*	*	*	0	0	*	*	*	*
12:00 PM	2	2	0	1	1	0	*	*	*	*	1	1	*	*	*	*
1:00	2	0	1	1	0	1	*	*	*	*	1	1	*	*	*	*
2:00	2	2	0	0	2	1	*	*	*	*	1	1	*	*	*	*
3:00	2	3	2	1	*	*	*	*	*	*	2	2	*	*	*	*
4:00	6	3	3	3	*	*	*	*	*	*	4	3	*	*	*	*
5:00	3	1	5	0	*	*	*	*	*	*	4	0	*	*	*	*
6:00	4	2	3	0	*	*	*	*	*	*	4	1	*	*	*	*
7:00	2	4	2	2	*	*	*	*	*	*	2	3	*	*	*	*
8:00	2	2	2	4	*	*	*	*	*	*	2	3	*	*	*	*
9:00	0	0	0	0	*	*	*	*	*	*	0	0	*	*	*	*
10:00	1	1	0	0	*	*	*	*	*	*	0	0	*	*	*	*
11:00	0	0	0	0	*	*	*	*	*	*	0	0	*	*	*	*
Total	35	32	19	19	7	8	0	0	0	0	27	24	0	0	0	0
Day	67		38		15		0		0		51		0		0	
AM Peak	8:00	8:00	8:00	6:00	9:00	9:00					8:00	7:00				
Volume	3	4	1	2	2	3					2	2				
PM Peak	4:00	7:00	5:00	8:00	2:00	1:00					4:00	4:00				
Volume	6	4	5	4	2	1					4	3				
Comb Total	108		88		50		61		126		166		177		183	
ADT		ADT: 63		AADT: 63												

CLASS DATA ANALYSIS

Location



Latitude: 39.635031
Longitude: -111.648362

Analysis Time Period



Start	End
7/24/2023 12:00 AM	8/2/2023 11:17 AM

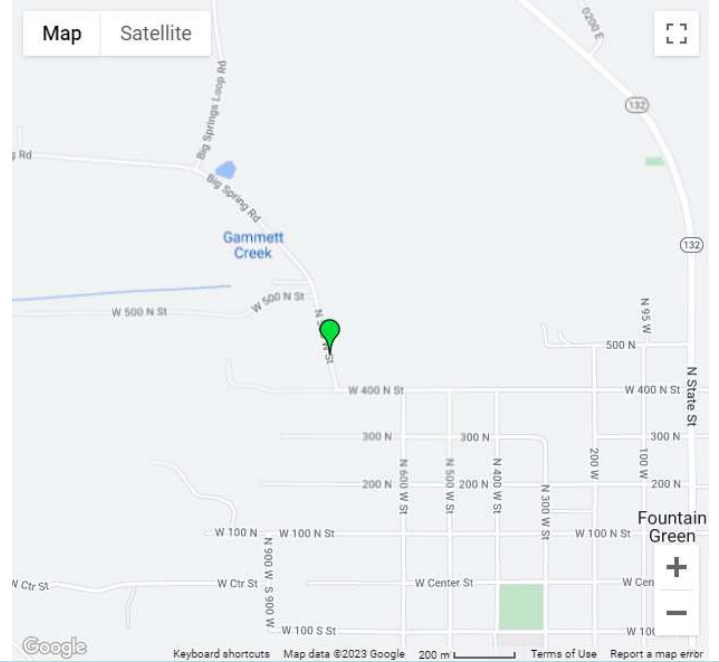

Vehicles Analyzed



2,042

Motorcycles



Class 1
Motorcycles
Volume: 181
Pct of Total: 8.9%

2 Axle Long

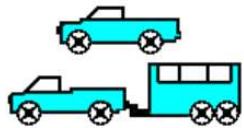

Class 3
2 Axle Long
Volume: 579
Pct of Total: 28.4%

2 Axle 6 Tire

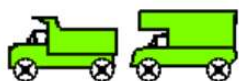

Class 5
2 Axle 6 Tire
Volume: 220
Pct of Total: 10.8%

Unclassed



Class 0
Unclassed
Volume: 46
Pct of Total: 2.3%

Cars Trailers

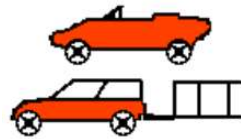

Class 2
Cars Trailers
Volume: 973
Pct of Total: 47.6%

Buses

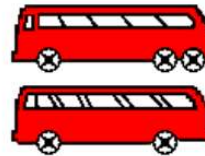

Class 4
Buses
Volume: 5
Pct of Total: 0.2%

3 Axle Single

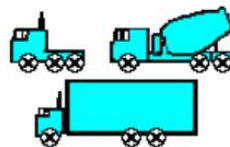

Class 6
3 Axle Single
Volume: 8
Pct of Total: 0.4%

CLASS DATA ANALYSIS

4 Axle Single

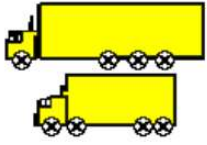

Class 7
4 Axle Single
Volume: 1
Pct of Total: 0.0%

<5 Axl Double

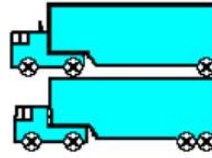

Class 8
<5 Axl Double
Volume: 27
Pct of Total: 1.3%

5 Axle Double



Class 9
5 Axle Double
Volume: 2
Pct of Total: 0.1%

>6 Axl Double

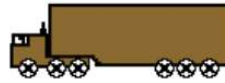

Class 10
>6 Axl Double
Volume: 0
Pct of Total: 0.0%

<6 Axl Multi

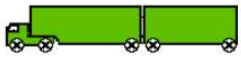

Class 11
<6 Axl Multi
Volume: 0
Pct of Total: 0.0%

6 Axle Multi

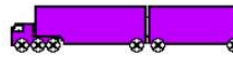

Class 12
6 Axle Multi
Volume: 0
Pct of Total: 0.0%

>6 Axl Multi



Class 13
>6 Axl Multi
Volume: 0
Pct of Total: 0.0%

SPEED DATA ANALYSIS

Location



Latitude: 39.635031
Longitude: -111.648362

Analysis Time Period



Start	End
7/24/2023 12:12 PM	8/2/2023 11:18 AM

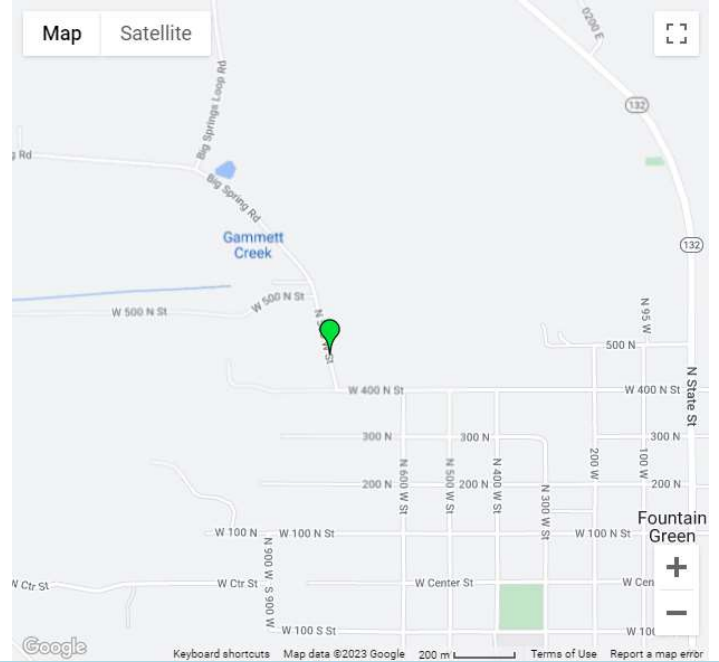

Vehicles Analyzed



2,042

Speed Limit

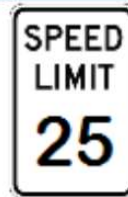

25

Total Enforceable



391

Average Speed



21

% Enforceable Violations



19%

Fastest Speed



51

Enforcement Rating

MEDIUM

85th Percentile Speed



26

Big Springs Road
Fountain Green City

Start Date: 7/24/2023
End Date: 8/2/2023

A is North, B is South
Latitude: 39.635031
Longitude: -111.648362

7/24/2023	7/24/2023		7/25/2023		7/26/2023		7/27/2023		7/28/2023		Weekday Average		7/29/2023		7/30/2023		
Time	A to B, None Specified	B to A, None Specified	A to B, None Specified	B to A, None Specified	A to B, None Specified	B to A, None Specified	A to B, None Specified	B to A, None Specified	A to B, None Specified	B to A, None Specified	A to B, None Specified	B to A, None Specified	A to B, None Specified	B to A, None Specified	A to B, None Specified	B to A, None Specified	
12:00 AM	*	*	0	1	0	0	0	0	0	0	1	0	0	3	5	2	3
1:00	*	*	0	0	0	0	0	0	0	0	0	0	0	0	1	0	0
2:00	*	*	1	0	0	0	0	0	0	0	0	0	0	0	0	1	0
3:00	*	*	0	1	0	0	0	0	0	0	0	0	0	0	0	0	0
4:00	*	*	0	2	0	4	2	3	0	3	0	3	0	1	0	0	1
5:00	*	*	1	5	1	6	1	4	0	3	1	4	0	1	0	0	0
6:00	*	*	2	7	0	8	1	9	2	3	1	7	3	2	0	1	1
7:00	*	*	6	9	2	6	7	7	4	3	5	6	3	3	2	4	4
8:00	*	*	2	5	6	7	5	5	8	4	5	5	1	2	3	2	2
9:00	*	*	8	3	2	7	8	5	1	7	5	6	8	6	7	3	3
10:00	*	*	6	9	4	4	9	4	4	1	6	4	4	5	6	5	5
11:00	*	*	9	12	7	3	7	9	5	11	7	9	11	13	9	6	6
12:00 PM	3	5	11	8	6	10	7	11	5	7	6	8	10	10	5	5	5
1:00	10	4	10	6	8	6	3	7	4	5	7	6	5	13	5	4	4
2:00	2	7	6	5	7	6	6	5	11	7	6	6	12	5	9	12	12
3:00	9	5	10	3	11	7	7	7	11	7	10	6	7	4	4	5	5
4:00	8	8	8	8	5	5	10	5	10	5	8	6	4	8	7	9	9
5:00	9	9	12	6	16	8	17	7	10	6	13	7	5	5	13	6	6
6:00	5	6	7	9	9	6	10	8	6	7	7	7	12	6	5	9	9
7:00	6	6	5	3	16	10	3	5	16	11	9	7	8	5	10	9	9
8:00	11	10	9	9	4	3	10	6	6	6	8	7	5	3	16	8	8
9:00	8	1	5	2	6	5	5	8	7	5	6	4	1	5	6	6	6
10:00	1	0	2	1	0	0	2	0	0	2	1	1	3	2	1	0	0
11:00	0	2	0	0	1	1	0	2	3	2	1	1	3	1	1	0	0
Total	72	63	120	114	111	112	120	117	113	106	112	110	108	106	112	98	98
Day	135		234		223		237		219		222		214		210		
AM Peak			11:00	11:00	11:00	6:00	10:00	6:00	8:00	11:00	11:00	11:00	11:00	11:00	11:00	11:00	11:00
Volume			9	12	7	8	9	9	8	11	7	9	11	13	9	6	6
PM Peak	8:00	8:00	5:00	6:00	5:00	12:00 PM	5:00	12:00 PM	7:00	7:00	5:00	12:00 PM	2:00	1:00	8:00	2:00	2:00
Volume	11	10	12	9	16	10	17	11	16	11	13	8	12	13	16	12	12

Big Springs Road
Fountain Green City

Start Date: 7/24/2023
End Date: 8/2/2023

A is North, B is South
Latitude: 39.635031
Longitude: -111.648362

7/31/2023	7/31/2023		8/1/2023		8/2/2023		8/3/2023		8/4/2023		Weekday Average		8/5/2023		8/6/2023	
Time	A to B, None Specified	B to A, None Specified	A to B, None Specified	B to A, None Specified	A to B, None Specified	B to A, None Specified	A to B, None Specified	B to A, None Specified	A to B, None Specified	B to A, None Specified	A to B, None Specified	B to A, None Specified	A to B, None Specified	B to A, None Specified	A to B, None Specified	B to A, None Specified
12:00 AM	0	1	0	0	0	0	*	*	*	*	0	0	*	*	*	*
1:00	0	0	0	0	1	0	*	*	*	*	0	0	*	*	*	*
2:00	0	0	0	0	0	0	*	*	*	*	0	0	*	*	*	*
3:00	0	0	0	0	0	2	*	*	*	*	0	1	*	*	*	*
4:00	0	2	1	4	0	2	*	*	*	*	0	3	*	*	*	*
5:00	0	5	2	6	1	5	*	*	*	*	1	5	*	*	*	*
6:00	3	9	3	5	3	7	*	*	*	*	3	7	*	*	*	*
7:00	3	5	5	5	2	7	*	*	*	*	3	6	*	*	*	*
8:00	5	5	6	4	8	5	*	*	*	*	6	5	*	*	*	*
9:00	5	9	3	6	2	6	*	*	*	*	3	7	*	*	*	*
10:00	6	8	9	7	3	6	*	*	*	*	6	7	*	*	*	*
11:00	9	9	14	13	2	3	*	*	*	*	8	8	*	*	*	*
12:00 PM	12	10	10	10	*	*	*	*	*	*	11	10	*	*	*	*
1:00	8	4	7	6	*	*	*	*	*	*	8	5	*	*	*	*
2:00	4	8	4	1	*	*	*	*	*	*	4	4	*	*	*	*
3:00	5	5	11	12	*	*	*	*	*	*	8	8	*	*	*	*
4:00	9	6	8	6	*	*	*	*	*	*	8	6	*	*	*	*
5:00	10	7	13	9	*	*	*	*	*	*	12	8	*	*	*	*
6:00	11	9	12	11	*	*	*	*	*	*	12	10	*	*	*	*
7:00	11	9	16	6	*	*	*	*	*	*	14	8	*	*	*	*
8:00	12	8	8	4	*	*	*	*	*	*	10	6	*	*	*	*
9:00	6	3	8	2	*	*	*	*	*	*	7	2	*	*	*	*
10:00	0	1	5	1	*	*	*	*	*	*	2	1	*	*	*	*
11:00	0	0	0	0	*	*	*	*	*	*	0	0	*	*	*	*
Total	119	123	145	118	22	43	0	0	0	0	126	117	0	0	0	0
Day	242		263		65		0		0		243		0		0	
AM Peak	11:00	6:00	11:00	11:00	8:00	6:00					11:00	11:00				
Volume	9	9	14	13	8	7					8	8				
PM Peak	12:00 PM	12:00 PM	7:00	3:00							7:00	12:00 PM				
Volume	12	10	16	12							14	10				
Comb Total	377		497		288		237		219		465		214		210	
ADT	ADT: 227		AADT: 227													

CLASS DATA ANALYSIS

Location



Latitude: 39.628465
Longitude: -111.635738

Analysis Time Period



Start	End
8/24/2023	9/6/2023
12:00 AM	3:38 PM

Vehicles Analyzed



4,490

Motorcycles



Class 1
Motorcycles
Volume: 101
Pct of Total: 2.2%

2 Axle Long

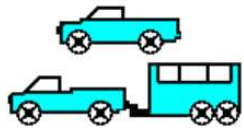

Class 3
2 Axle Long
Volume: 1,068
Pct of Total: 23.8%

2 Axle 6 Tire

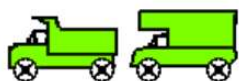

Class 5
2 Axle 6 Tire
Volume: 583
Pct of Total: 13.0%

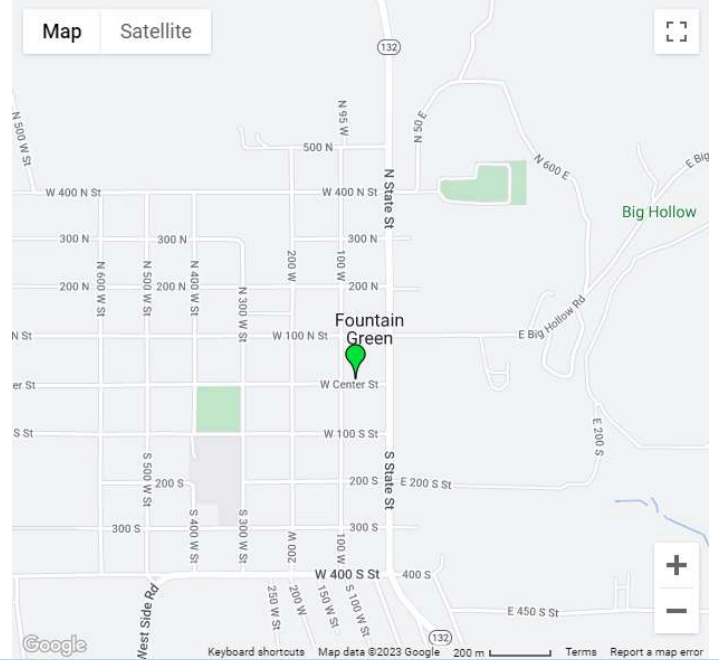

Unclassed



Class 0
Unclassed
Volume: 24
Pct of Total: 0.5%

Cars Trailers

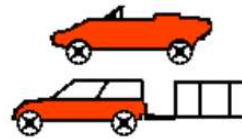

Class 2
Cars Trailers
Volume: 2,609
Pct of Total: 58.1%

Buses

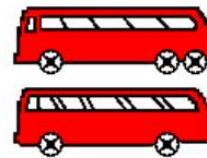

Class 4
Buses
Volume: 11
Pct of Total: 0.2%

3 Axle Single

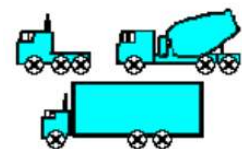

Class 6
3 Axle Single
Volume: 14
Pct of Total: 0.3%

CLASS DATA ANALYSIS

4 Axle Single

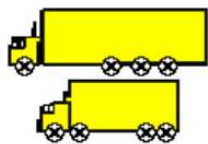

Class 7
4 Axle Single
Volume: 2
Pct of Total: 0.0%

<5 Axl Double

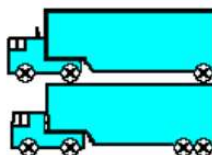

Class 8
<5 Axl Double
Volume: 71
Pct of Total: 1.6%

5 Axle Double



Class 9
5 Axle Double
Volume: 7
Pct of Total: 0.2%

>6 Axl Double



Class 10
>6 Axl Double
Volume: 0
Pct of Total: 0.0%

<6 Axl Multi

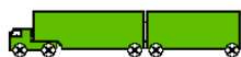

Class 11
<6 Axl Multi
Volume: 0
Pct of Total: 0.0%

6 Axle Multi



Class 12
6 Axle Multi
Volume: 0
Pct of Total: 0.0%

>6 Axl Multi



Class 13
>6 Axl Multi
Volume: 0
Pct of Total: 0.0%

SPEED DATA ANALYSIS

Location



Latitude: 39.628465
Longitude: -111.635738

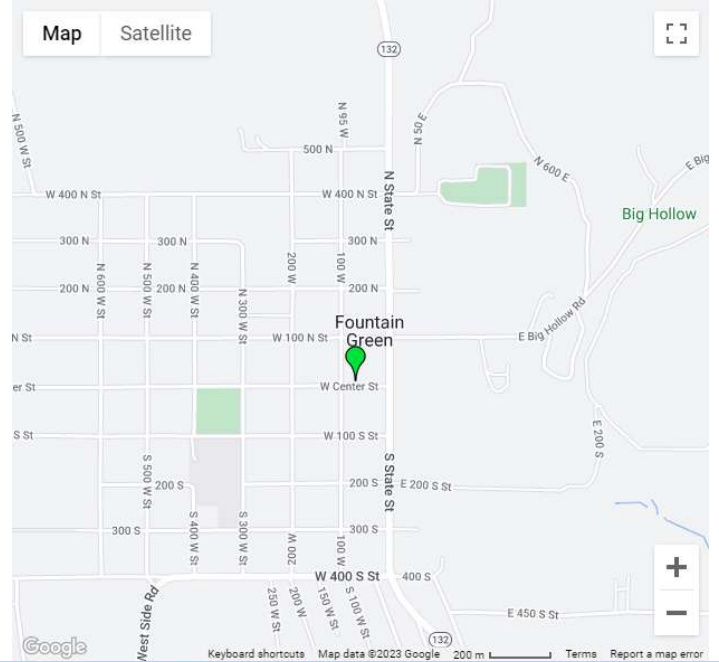

Analysis Time Period



Start	End
8/24/2023	9/6/2023
8:42 PM	3:39 PM

Vehicles Analyzed



4,489

Speed Limit

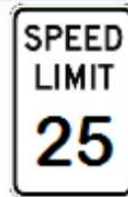

25

Total Enforceable



1,768

Average Speed



24

% Enforceable Violations



39%

Fastest Speed



42

Enforcement Rating

HIGH

85th Percentile Speed



28

Center Street
Fountain Green City

Start Date: 8/24/2023
End Date: 9/6/2023

A is West, B is East
Latitude: 39.628465
Longitude: -111.635738

Time	8/21/2023		8/22/2023		8/23/2023		8/24/2023		8/25/2023		Weekday Average		8/26/2023		8/27/2023		
	A to B, None Specified	B to A, None Specified	A to B, None Specified	B to A, None Specified	A to B, None Specified	B to A, None Specified	A to B, None Specified	B to A, None Specified	A to B, None Specified	B to A, None Specified	A to B, None Specified	B to A, None Specified	A to B, None Specified	B to A, None Specified	A to B, None Specified	B to A, None Specified	
12:00 AM	*	*	*	*	*	*	*	*	0	1	0	1	19	5	3	8	
1:00	*	*	*	*	*	*	*	*	0	0	0	0	13	1	0	0	
2:00	*	*	*	*	*	*	*	*	0	0	0	0	1	2	1	0	
3:00	*	*	*	*	*	*	*	*	1	1	1	1	0	1	0	0	
4:00	*	*	*	*	*	*	*	*	1	0	1	0	0	0	0	0	
5:00	*	*	*	*	*	*	*	*	4	0	4	0	0	1	0	0	
6:00	*	*	*	*	*	*	*	*	13	1	13	1	3	0	1	0	
7:00	*	*	*	*	*	*	*	*	11	3	11	3	4	3	2	1	
8:00	*	*	*	*	*	*	*	*	12	2	12	2	7	2	6	0	
9:00	*	*	*	*	*	*	*	*	14	7	14	7	3	3	4	1	
10:00	*	*	*	*	*	*	*	*	13	7	13	7	16	2	6	5	
11:00	*	*	*	*	*	*	*	*	9	10	9	10	20	7	7	1	
12:00 PM	*	*	*	*	*	*	*	*	18	5	18	5	11	17	8	6	
1:00	*	*	*	*	*	*	*	*	15	10	15	10	11	8	10	5	
2:00	*	*	*	*	*	*	*	*	16	11	16	11	19	29	2	6	
3:00	*	*	*	*	*	*	*	*	20	20	20	20	6	12	11	6	
4:00	*	*	*	*	*	*	*	*	21	25	21	25	12	22	11	18	
5:00	*	*	*	*	*	*	*	*	10	17	10	17	18	17	7	10	
6:00	*	*	*	*	*	*	*	*	13	20	13	20	24	6	9	9	
7:00	*	*	*	*	*	*	*	*	17	25	17	25	15	14	9	5	
8:00	*	*	*	*	*	*	*	1	3	6	18	4	10	22	11	8	4
9:00	*	*	*	*	*	*	*	0	11	13	7	6	9	4	13	10	8
10:00	*	*	*	*	*	*	*	1	6	3	10	2	8	11	12	1	8
11:00	*	*	*	*	*	*	*	1	2	14	4	8	3	1	3	5	3
Total	0	0	0	0	0	0	3	22	244	204	228	195	240	191	121	104	
Day	0	0	0	0	0	0	25	22	448	204	423	195	431	191	121	104	
AM Peak									9:00	11:00	9:00	11:00	11:00	11:00	11:00	12:00 AM	
Volume									14	10	14	10	20	7	7	8	
PM Peak							8:00	9:00	4:00	4:00	4:00	4:00	6:00	2:00	3:00	4:00	
Volume							1	11	21	25	21	25	24	29	11	18	

Center Street
Fountain Green City

Start Date: 8/24/2023
End Date: 9/6/2023

A is West, B is East
Latitude: 39.628465
Longitude: -111.635738

8/28/2023 Time	8/28/2023		8/29/2023		8/30/2023		8/31/2023		9/1/2023		Weekday Average		9/2/2023		9/3/2023	
	A to B, None Specified	B to A, None Specified	A to B, None Specified	B to A, None Specified	A to B, None Specified	B to A, None Specified	A to B, None Specified	B to A, None Specified	A to B, None Specified	B to A, None Specified	A to B, None Specified	B to A, None Specified	A to B, None Specified	B to A, None Specified	A to B, None Specified	B to A, None Specified
12:00 AM	2	0	0	1	1	1	1	2	0	3	1	1	0	5	0	3
1:00	0	1	0	0	0	1	0	0	0	0	0	0	1	2	0	0
2:00	1	0	2	0	0	0	1	1	0	0	1	0	2	5	1	0
3:00	1	0	1	0	0	1	0	1	0	0	0	0	0	0	0	0
4:00	1	0	1	0	1	0	1	0	1	0	1	0	0	0	0	0
5:00	5	0	4	0	6	1	6	0	5	0	5	0	1	0	0	0
6:00	13	0	15	2	12	1	14	0	12	0	13	1	2	0	1	0
7:00	6	4	8	4	8	3	7	5	6	6	7	4	3	0	2	0
8:00	24	4	25	4	24	3	23	2	12	1	22	3	4	2	1	1
9:00	18	10	13	6	15	9	8	9	16	7	14	8	14	6	2	2
10:00	7	6	13	4	9	3	5	2	14	5	10	4	16	9	2	3
11:00	9	5	12	7	14	3	9	6	8	9	10	6	18	16	6	3
12:00 PM	13	9	10	8	12	7	14	13	19	11	14	10	13	8	12	6
1:00	23	9	13	11	19	13	13	7	11	13	16	11	15	11	6	4
2:00	11	10	13	16	17	5	24	16	23	16	18	13	12	7	4	9
3:00	18	11	17	12	15	9	17	17	21	50	18	20	13	14	12	11
4:00	13	11	7	14	13	18	7	7	20	21	12	14	14	22	6	4
5:00	6	11	12	17	9	22	8	16	25	9	12	15	18	8	11	7
6:00	13	17	7	20	15	25	11	11	20	15	13	18	7	10	13	10
7:00	5	17	4	10	7	10	4	12	22	25	8	15	8	11	2	12
8:00	10	9	8	14	5	25	4	6	26	16	11	14	14	13	5	10
9:00	5	16	3	9	9	12	4	9	16	11	7	11	23	9	4	6
10:00	4	8	3	6	0	2	3	8	14	8	5	6	8	4	1	4
11:00	3	5	1	5	0	2	4	6	7	3	3	4	12	6	0	3
Total	211	163	192	170	211	176	188	156	298	229	221	178	218	168	91	98
Day	374		362		387		344		527		399		386		189	
AM Peak	8:00	9:00	8:00	11:00	8:00	9:00	8:00	9:00	9:00	11:00	8:00	9:00	11:00	11:00	11:00	12:00 AM
Volume	24	10	25	7	24	9	23	9	16	9	22	8	18	16	6	3
PM Peak	1:00	6:00	3:00	6:00	1:00	6:00	2:00	3:00	8:00	3:00	2:00	3:00	9:00	4:00	6:00	7:00
Volume	23	17	17	20	19	25	24	17	26	50	18	20	23	22	13	12

Center Street
Fountain Green City

Start Date: 8/24/2023
End Date: 9/6/2023

A is West, B is East
Latitude: 39.628465
Longitude: -111.635738

Time	9/4/2023		9/5/2023		9/6/2023		9/7/2023		9/8/2023		Weekday Average		9/9/2023		9/10/2023	
	A to B, None Specified	B to A, None Specified	A to B, None Specified	B to A, None Specified	A to B, None Specified	B to A, None Specified	A to B, None Specified	B to A, None Specified	A to B, None Specified	B to A, None Specified	A to B, None Specified	B to A, None Specified	A to B, None Specified	B to A, None Specified	A to B, None Specified	B to A, None Specified
12:00 AM	0	1	0	0	1	4	*	*	*	*	0	2	*	*	*	*
1:00	0	0	0	0	0	0	*	*	*	*	0	0	*	*	*	*
2:00	0	0	0	0	0	0	*	*	*	*	0	0	*	*	*	*
3:00	1	0	0	1	0	1	*	*	*	*	0	1	*	*	*	*
4:00	1	0	1	1	1	1	*	*	*	*	1	1	*	*	*	*
5:00	3	0	5	1	4	0	*	*	*	*	4	0	*	*	*	*
6:00	1	0	15	0	14	0	*	*	*	*	10	0	*	*	*	*
7:00	7	3	3	3	5	5	*	*	*	*	5	4	*	*	*	*
8:00	5	1	25	4	25	6	*	*	*	*	18	4	*	*	*	*
9:00	4	2	11	6	8	0	*	*	*	*	8	3	*	*	*	*
10:00	6	5	12	6	13	4	*	*	*	*	10	5	*	*	*	*
11:00	13	7	12	5	6	5	*	*	*	*	10	6	*	*	*	*
12:00 PM	6	10	11	11	20	6	*	*	*	*	12	9	*	*	*	*
1:00	15	5	14	14	11	10	*	*	*	*	13	10	*	*	*	*
2:00	13	10	24	12	16	9	*	*	*	*	18	10	*	*	*	*
3:00	14	9	12	4	8	1	*	*	*	*	11	5	*	*	*	*
4:00	8	19	11	12	*	*	*	*	*	*	10	16	*	*	*	*
5:00	9	3	11	15	*	*	*	*	*	*	10	9	*	*	*	*
6:00	7	10	13	13	*	*	*	*	*	*	10	12	*	*	*	*
7:00	6	13	11	14	*	*	*	*	*	*	8	14	*	*	*	*
8:00	6	6	5	8	*	*	*	*	*	*	6	7	*	*	*	*
9:00	5	12	2	14	*	*	*	*	*	*	4	13	*	*	*	*
10:00	0	3	2	7	*	*	*	*	*	*	1	5	*	*	*	*
11:00	2	1	3	2	*	*	*	*	*	*	2	2	*	*	*	*
Total	132	120	203	153	132	52	0	0	0	0	171	138	0	0	0	0
Day	252		356		184		0		0		309		0		0	
AM Peak	11:00	11:00	8:00	9:00	8:00	8:00					8:00	11:00				
Volume	13	7	25	6	25	6					18	6				
PM Peak	1:00	4:00	2:00	5:00	12:00 PM	1:00					2:00	4:00				
Volume	15	19	24	15	20	10					18	16				
Comb Total	626		718		571		369		975		1131		817		414	
ADT	ADT: 353		AADT: 353													

CLASS DATA ANALYSIS

Location



Latitude: 39.620083
Longitude: -111.644034

Analysis Time Period



Start	End
7/24/2023	8/2/2023
12:00 AM	10:26 AM

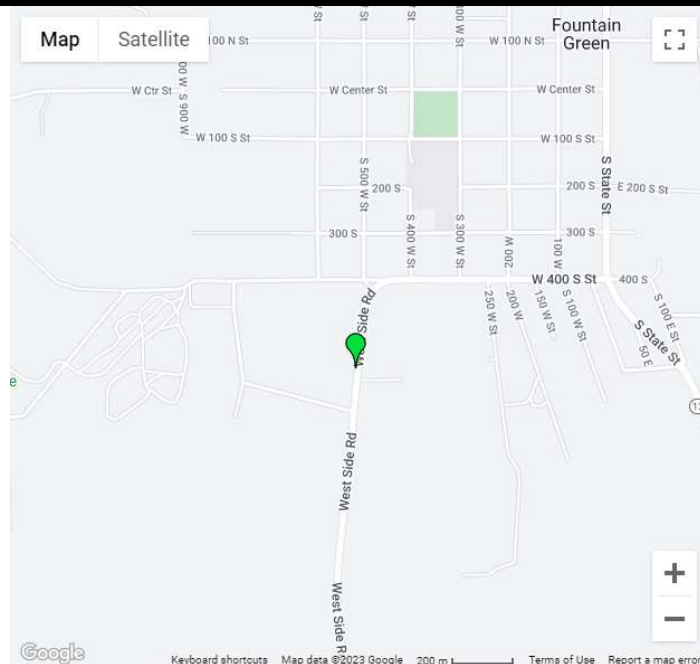

Vehicles Analyzed



4,941

Motorcycles



Class 1
Motorcycles
Volume: 111
Pct of Total: 2.2%

2 Axle Long

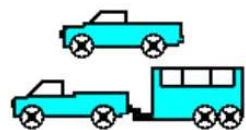

Class 3
2 Axle Long
Volume: 1,201
Pct of Total: 24.3%

2 Axle 6 Tire

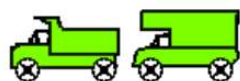

Class 5
2 Axle 6 Tire
Volume: 835
Pct of Total: 16.9%

Unclassed



Class 0
Unclassed
Volume: 23
Pct of Total: 0.5%

Cars Trailers

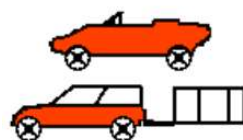

Class 2
Cars Trailers
Volume: 2,437
Pct of Total: 49.3%

Buses

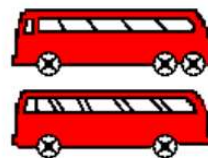

Class 4
Buses
Volume: 29
Pct of Total: 0.6%

3 Axle Single

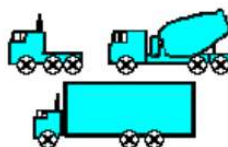

Class 6
3 Axle Single
Volume: 108
Pct of Total: 2.2%

CLASS DATA ANALYSIS

4 Axle Single

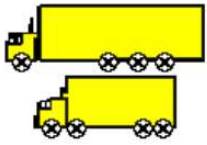

Class 7
4 Axle Single
Volume: 0
Pct of Total: 0.0%

<5 Axl Double

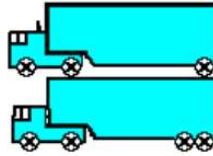

Class 8
<5 Axl Double
Volume: 152
Pct of Total: 3.1%

5 Axle Double



Class 9
5 Axle Double
Volume: 34
Pct of Total: 0.7%

>6 Axl Double



Class 10
>6 Axl Double
Volume: 3
Pct of Total: 0.1%

<6 Axl Multi

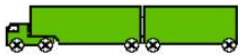

Class 11
<6 Axl Multi
Volume: 0
Pct of Total: 0.0%

6 Axle Multi



Class 12
6 Axle Multi
Volume: 0
Pct of Total: 0.0%

>6 Axl Multi



Class 13
>6 Axl Multi
Volume: 8
Pct of Total: 0.2%

West Side Road
Fountain Green City

A is North, B is South
Latitude: 39.620083
Longitude: -111.644034

Start Date: 7/24/2023
End Date: 8/2/2023

7/24/2023	7/24/2023		7/25/2023		7/26/2023		7/27/2023		7/28/2023		Weekday Average		7/29/2023		7/30/2023	
Time	A to B, None Specified	B to A, None Specified	A to B, None Specified	B to A, None Specified	A to B, None Specified	B to A, None Specified	A to B, None Specified	B to A, None Specified	A to B, None Specified	B to A, None Specified	A to B, None Specified	B to A, None Specified	A to B, None Specified	B to A, None Specified	A to B, None Specified	B to A, None Specified
12:00 AM	*	*	3	1	2	1	1	1	2	2	2	1	6	4	2	0
1:00	*	*	0	1	2	0	0	1	0	0	0	0	3	3	2	1
2:00	*	*	0	0	0	0	0	0	1	0	0	0	3	0	1	0
3:00	*	*	1	4	1	3	2	2	0	0	1	2	0	0	1	0
4:00	*	*	1	3	0	6	0	6	0	6	0	5	0	0	0	2
5:00	*	*	4	3	2	2	1	3	2	2	2	2	5	3	5	3
6:00	*	*	3	19	9	14	8	16	9	12	7	15	1	3	2	3
7:00	*	*	12	8	11	8	8	11	9	6	10	8	11	6	7	4
8:00	*	*	17	21	11	10	11	17	8	16	12	16	21	17	7	14
9:00	*	*	8	23	11	18	22	12	16	14	14	17	20	20	18	14
10:00	*	*	19	18	7	8	24	18	15	16	16	15	22	18	16	26
11:00	*	*	28	26	15	27	20	27	25	19	22	25	20	17	22	20
12:00 PM	*	*	18	26	12	9	17	19	15	16	16	18	23	21	20	13
1:00	*	*	26	19	20	18	18	24	22	18	22	20	23	22	21	14
2:00	*	*	22	14	15	16	22	13	20	27	20	18	19	15	24	28
3:00	6	6	21	27	18	19	9	17	17	11	14	16	15	23	18	20
4:00	18	12	24	19	11	29	28	18	29	14	22	18	12	21	14	28
5:00	22	31	30	20	28	8	20	20	26	29	25	22	19	23	17	16
6:00	19	20	29	27	24	25	19	20	21	17	22	22	19	23	14	22
7:00	20	28	17	19	22	12	18	16	19	18	19	19	14	14	17	15
8:00	9	10	16	16	15	15	10	13	24	13	15	13	20	18	16	10
9:00	25	7	11	3	9	13	12	13	10	5	13	8	13	10	7	14
10:00	4	4	5	5	7	2	10	6	14	6	8	5	9	6	4	4
11:00	8	4	1	1	3	3	9	3	3	1	5	2	10	10	1	0
Total	131	122	316	323	255	266	289	296	307	268	287	287	308	297	256	271
Day	253		639		521		585		575		574		605		527	
AM Peak			11:00	11:00	11:00	11:00	10:00	11:00	11:00	11:00	11:00	11:00	10:00	9:00	11:00	10:00
Volume			28	26	15	27	24	27	25	19	22	25	22	20	22	26
PM Peak	9:00	5:00	5:00	3:00	5:00	4:00	4:00	1:00	4:00	5:00	5:00	5:00	12:00 PM	3:00	2:00	2:00
Volume	25	31	30	27	28	29	28	24	29	29	25	22	23	23	24	28

West Side Road
Fountain Green City

Start Date: 7/24/2023
End Date: 8/2/2023

A is North, B is South
Latitude: 39.620083
Longitude: -111.644034

7/31/2023	7/31/2023		8/1/2023		8/2/2023		8/3/2023		8/4/2023		Weekday Average		8/5/2023		8/6/2023	
Time	A to B, None Specified	B to A, None Specified	A to B, None Specified	B to A, None Specified	A to B, None Specified	B to A, None Specified	A to B, None Specified	B to A, None Specified	A to B, None Specified	B to A, None Specified	A to B, None Specified	B to A, None Specified	A to B, None Specified	B to A, None Specified	A to B, None Specified	B to A, None Specified
12:00 AM	0	1	0	0	0	0	*	*	*	*	0	0	*	*	*	*
1:00	0	0	1	1	0	0	*	*	*	*	0	0	*	*	*	*
2:00	0	0	2	0	1	0	*	*	*	*	1	0	*	*	*	*
3:00	0	3	1	2	0	1	*	*	*	*	0	2	*	*	*	*
4:00	1	3	2	3	2	7	*	*	*	*	2	4	*	*	*	*
5:00	3	4	1	5	0	5	*	*	*	*	1	5	*	*	*	*
6:00	5	14	12	20	11	11	*	*	*	*	9	15	*	*	*	*
7:00	11	14	15	12	12	8	*	*	*	*	13	11	*	*	*	*
8:00	12	8	11	15	9	16	*	*	*	*	11	13	*	*	*	*
9:00	24	15	16	14	22	19	*	*	*	*	21	16	*	*	*	*
10:00	19	18	16	19	8	11	*	*	*	*	14	16	*	*	*	*
11:00	19	19	18	15	*	*	*	*	*	*	18	17	*	*	*	*
12:00 PM	21	24	17	22	*	*	*	*	*	*	19	23	*	*	*	*
1:00	14	18	19	21	*	*	*	*	*	*	16	20	*	*	*	*
2:00	12	21	17	26	*	*	*	*	*	*	14	24	*	*	*	*
3:00	14	17	15	20	*	*	*	*	*	*	14	18	*	*	*	*
4:00	20	21	30	28	*	*	*	*	*	*	25	24	*	*	*	*
5:00	18	21	19	21	*	*	*	*	*	*	18	21	*	*	*	*
6:00	17	16	17	15	*	*	*	*	*	*	17	16	*	*	*	*
7:00	21	9	15	12	*	*	*	*	*	*	18	10	*	*	*	*
8:00	8	8	9	10	*	*	*	*	*	*	8	9	*	*	*	*
9:00	8	9	14	5	*	*	*	*	*	*	11	7	*	*	*	*
10:00	5	1	9	1	*	*	*	*	*	*	7	1	*	*	*	*
11:00	4	3	3	4	*	*	*	*	*	*	4	4	*	*	*	*
Total	256	267	279	291	65	78	0	0	0	0	261	276	0	0	0	0
Day	523		570		143		0		0		537		0		0	
AM Peak	9:00	11:00	11:00	6:00	9:00	9:00					9:00	11:00				
Volume	24	19	18	20	22	19					21	17				
PM Peak	12:00 PM	12:00 PM	4:00	4:00							4:00	2:00				
Volume	21	24	30	28							25	24				
Comb Total	776		1209		664		585		575		1111		605		527	
ADT	ADT: 567		AADT: 567													

